



VERSATILITY RANCH HORSE - RANCH RIDING

SHOW:	NCRCHA
CLASS:	Open
DATE:	9/17/21

- | | |
|-----------------------------------------------------------------------------------------------------------------------------------------------------------------------------------------------------------------------------------------------------------------------------------------------------------------------------------------------------------------------------------------------------------------------------------------------------------------------------------------------------------------------------------------------------------------------------------------------------------------------------------------------------------------------------------------------------------------------------------------------------------------------------------------------------------------------------------------------------------------------------------------------------------------------|--------------------------------------------------------------------------------------------------------------------------------------------------------------------------------------------------------------------------------------------------------------------------------------------------------------------------------------------------------------------------------------------------------------------------------------------------------------------------------------------------------------------------------------------------------------------------------------------------------------------------------------------------------------------------------------------------------------------------------------------------------------------------------------------------------------------------------------------------------------------------------------------|
| <p>1 Point Penalties:</p> <ul style="list-style-type: none"> - Over-bridled (per maneuver) - Out of frame (per maneuver) - Too slow (per maneuver) - Break of gait at walk - Break of gait at walk or trot for two (2) strides or less <p>3 Point Penalties:</p> <ul style="list-style-type: none"> - Wrong lead or out of lead - Draped reins - Break of gait at lope - Break of gait at walk or trot for more than two (2) strides - Out of lead or cross-cantering more than two strides when changing leads - Trotting more than three strides when making a simple lead change <p>5 Point Penalties:</p> <ul style="list-style-type: none"> - Spurring in front of cinch - Blatant disobedience - Use of either hand to instill fear/praise | <p>10 Point Penalty:</p> <ul style="list-style-type: none"> - Unnatural Ranch Horse Appearance (Horse's tail is obvious and consistently carried in an unnatural manner in every maneuver) <p>Off-Pattern (OP): Cannot place above others who complete pattern correctly:</p> <ul style="list-style-type: none"> - Breaking pattern - Repeated blatant disobedience - Use of two hands (except in snaffle bit or hackamore) - More than one finger between split reins or any fingers between romal reins <p>Disqualification (DQ):</p> <ul style="list-style-type: none"> - Abuse - Lameness - Disrespect or misconduct - Illegal equipment - Fall of horse/rider - Improper western attire - Leaving arena before pattern is complete |
|-----------------------------------------------------------------------------------------------------------------------------------------------------------------------------------------------------------------------------------------------------------------------------------------------------------------------------------------------------------------------------------------------------------------------------------------------------------------------------------------------------------------------------------------------------------------------------------------------------------------------------------------------------------------------------------------------------------------------------------------------------------------------------------------------------------------------------------------------------------------------------------------------------------------------|--------------------------------------------------------------------------------------------------------------------------------------------------------------------------------------------------------------------------------------------------------------------------------------------------------------------------------------------------------------------------------------------------------------------------------------------------------------------------------------------------------------------------------------------------------------------------------------------------------------------------------------------------------------------------------------------------------------------------------------------------------------------------------------------------------------------------------------------------------------------------------------------|

MANEUVER SCORES												10 POINT PENALTY	PENALTY TOTAL	SCORE	OFF PATTERN				
W/O	#	Each horse/rider team is scored between 0-100 points and automatically begins the run with a score of 70 points -1 1/2 Extremely Poor, -1 Very Poor, -1/2 Poor, 0 Correct, +1/2 Good, +1 Very Good, +1 1/2 Excellent																	
		Tie-Breaker	(3)		(1)		(2)												
		Maneuver Description	W	T	XT	RL	XTR	SRL	T	LL	W	SAB							
AQ	1	791	PENALTY																
			CONTENT	+1/2	+1/2	+1	+1	0	0	-1/2	+1/2	0	+1/2						73 1/2
				70 1/2	71	72	73			72 1/2	73								
AQ	2	796	PENALTY	[Handwritten scribble]															
			CONTENT	[Handwritten scribble]															
AQ	3	321	PENALTY																73
			CONTENT	0	+1/2	+1/2	+1	0	+1/2	0	+1	0	0						
				70 1/2	71	72			72 1/2		73								
AQ	4	320	PENALTY					3				1							-4
			CONTENT	-1/2	0	+1/2	0	-1/2	-1/2	-1/2	0	-1/2	0						
				69 1/2		70		69 1/2	69 1/2	65 1/2		64							
AQ	5	318	PENALTY																68 1/2
			CONTENT	0	0	+1/2	0	-1/2	-1/2	-1	0	0	0						
				70 1/2		70		68 1/2	68 1/2										
	6	784	PENALTY																73 1/2
			CONTENT	0	+1/2	+1/2	+1	0	0	+1/2	+1	0	0						
				70 1/2	71	72				72 1/2	73 1/2								
AQ	7	319	PENALTY																71 1/2
			CONTENT	+1/2	+1/2	+1/2	+1	0	0	-1/2	0	0	0						
				71	71 1/2	72				71 1/2									
		329	PENALTY								1								-1
			CONTENT	0	+1/2	+1/2	+1/2	0	+1/2	-1	-1/2	+1/2	+1/2						
				70 1/2	71	71 1/2			72	71	69 1/2	71							

JUDGE'S NAME (PRINTED): _____ JUDGE'S SIGNATURE: _____



VERSATILITY RANCH HORSE - RANCH RIDING

SHOW: NCRCHA

CLASS: Amt.

DATE: 9/17/21

1 Point Penalties:

- Over-bridled (per maneuver)
- Out of frame (per maneuver)
- Too slow (per maneuver)
- Break of gait at walk
- Break of gait at walk or trot for two (2) strides or less

3 Point Penalties:

- Wrong lead or out of lead
- Draped reins
- Break of gait at lope
- Break of gait at walk or trot for more than two (2) strides
- Out of lead or cross-cantering more than two strides when changing leads
- Trotting more than three strides when making a simple lead change

5 Point Penalties:

- Spurring in front of cinch
- Blatant disobedience
- Use of either hand to instill fear/praise

10 Point Penalty:

- Unnatural Ranch Horse Appearance (Horse's tail is obvious and consistently carried in an unnatural manner in every maneuver)

Off-Pattern (OP): Cannot place above others who complete pattern correctly:

- Breaking pattern
- Repeated blatant disobedience
- Use of two hands (except in snaffle bit or hackamore)
- More than one finger between split reins or any fingers between romal reins

Disqualification (DQ):

- Abuse
- Lameness
- Disrespect or misconduct
- Illegal equipment
- Fall of horse/rider
- Improper western attire
- Leaving arena before pattern is complete

MANEUVER SCORES

Each horse/rider team is scored between 0-100 points and automatically begins the run with a score of 70 points
-1 1/2 Extremely Poor, -1 Very Poor, -1/2 Poor, 0 Correct, +1/2 Good, +* Very Good, +1 1/2 Excellent

W/O	#													10 POINT PENALTY	PENALTY TOTAL	SCORE	OFF PATTERN
		Tie-Breaker	(2)		(1)		(2)										
		Maneuver Description	W	T	XT	RL	XLox	S+R	T	LL	W	S+B					
Lt	1	795	PENALTY													72	
			CONTENT	0	0	0	+1/2	0	0	+1/2	+1/2	+1/2	0				
							70 1/2			71	71 1/2	72					
Lt	2	795	PENALTY						1			OP			-1	73	(OP)
			CONTENT	0	+1/2	+1/2	+1	+1/2	+1	+1/2	+1	-1	0				
							70 1/2	71	72	72 1/2	73 1/2	73	74	73			
Lt	3	784	PENALTY													72 1/2	
			CONTENT	-1/2	+1/2	+1/2	+1/2	-1/2	0	+1/2	+1	0	+1/2				
							69 1/2	70	70 1/2	71	70 1/2						
AG	4	762	PENALTY													75 1/2	
			CONTENT	+1/2	+1/2	+1/2	+1	+1/2	+1/2	+1/2	+1	0	+1/2				
							70 1/2	71	71 1/2	72 1/2	73	73 1/2	74	75			
Lt	5	793	PENALTY	1	1				1							-3	64 1/2
			CONTENT	-1	-1/2	0	0	-1/2	-1/2	-1/2	+1/2	0	0				
							68	66 1/2		66	65 1/2	64	64 1/2				
Lt	6	759	PENALTY						1								67
			CONTENT	+1/2	-1/2	-1/2	0	0	-1	0	0	+1/2	-1				
							70 1/2	70	69 1/2		69 1/2		68	67			
Lt	7	791	PENALTY	1												-1	73
			CONTENT	-1/2	+1/2	+1/2	+1	+1/2	0	+1/2	+1	+1/2	0				
							68 1/2	69	69 1/2	70 1/2	71						
										71 1/2	72 1/2	73					
	8	203	PENALTY														72
			CONTENT	0	0	+1/2	+1	0	0	0	+1/2	0	0				
							70 1/2				72						

JUDGE'S NAME (PRINTED):

JUDGE'S SIGNATURE: Feldmy Rogers



VERSATILITY RANCH HORSE - RANCH RIDING

SHOW:	NCRCHA
CLASS:	Amt.
DATE:	9/17/21

- | | |
|----------------------------------------------------------------------------------------------------------------------------------------------------------------------------------------------------------------------------------------------------------------------------------------------------------------------------------------------------------------------------------------------------------------------------------------------------------------------------------------------------------------------------------------------------------------------------------------------------------------------------------------------------------------------------------------------------------------------------------------------------------------------------------------------------------------------------------------------------------------------------------------------------------------------|--------------------------------------------------------------------------------------------------------------------------------------------------------------------------------------------------------------------------------------------------------------------------------------------------------------------------------------------------------------------------------------------------------------------------------------------------------------------------------------------------------------------------------------------------------------------------------------------------------------------------------------------------------------------------------------------------------------------------------------------------------------------------------------------------------------------------------------------------------------------------------------------|
| <p>1 Point Penalties:</p> <ul style="list-style-type: none"> - Over-bridled (per maneuver) - Out of frame (per maneuver) - Too slow (per maneuver) - Break of gait at walk - Break of gait at walk or trot for two (2) strides or less <p>3 Point Penalties:</p> <ul style="list-style-type: none"> - Wrong lead or out of lead - Draped reins - Break of gait at lope - Break of gait at walk or trot for more than two (2) strides - Out of lead or cross-cantering more than two strides when changing leads - Trotting more than three strides when making a simple lead change <p>5 Point Penalties:</p> <ul style="list-style-type: none"> - Spuming in front of cinch - Blatant disobedience - Use of either hand to instill fear/praise | <p>10 Point Penalty:</p> <ul style="list-style-type: none"> - Unnatural Ranch Horse Appearance (Horse's tail is obvious and consistently carried in an unnatural manner in every maneuver) <p>Off-Pattern (OP): Cannot place above others who complete pattern correctly:</p> <ul style="list-style-type: none"> - Breaking pattern - Repeated blatant disobedience - Use of two hands (except in snaffle bit or hackamore) - More than one finger between split reins or any fingers between romal reins <p>Disqualification (DQ):</p> <ul style="list-style-type: none"> - Abuse - Lameness - Disrespect or misconduct - Illegal equipment - Fall of horse/rider - Improper western attire - Leaving arena before pattern is complete |
|----------------------------------------------------------------------------------------------------------------------------------------------------------------------------------------------------------------------------------------------------------------------------------------------------------------------------------------------------------------------------------------------------------------------------------------------------------------------------------------------------------------------------------------------------------------------------------------------------------------------------------------------------------------------------------------------------------------------------------------------------------------------------------------------------------------------------------------------------------------------------------------------------------------------|--------------------------------------------------------------------------------------------------------------------------------------------------------------------------------------------------------------------------------------------------------------------------------------------------------------------------------------------------------------------------------------------------------------------------------------------------------------------------------------------------------------------------------------------------------------------------------------------------------------------------------------------------------------------------------------------------------------------------------------------------------------------------------------------------------------------------------------------------------------------------------------------|

W/O		#	MANEUVER SCORES										10 POINT PENALTY	PENALTY TOTAL	SCORE	OFF PATTERN
Each horse/rider team is scored between 0-100 points and automatically begins the run with a score of 70 points -1 1/2 Extremely Poor, -1 Very Poor, -1/2 Poor, 0 Correct, +1/2 Good, +1 Very Good, +1 1/2 Excellent																
Tie-Breaker			W	T	XT	LL	XLOPE	S&K	T	LL	W	SB				
AQ	9	749														72
			0	0	+1/2	+1/2	+1/2	0	-1/2	0	+1/2	+1/2				
AQ	10	751	[Handwritten scribbles]													
LT	11	796	[Handwritten scribbles]													
LT	12	777	0	+1/2	+1	+1/2	+1/2	+1/2	0	+1/2	0	0				73 1/2
	13	750	+1/2	+1/2	-1/2	+1/2	+1/2	-1	+1/2	-1/2	+1/2	+1/2			-1	70 1/2
LT	14	776	0	+1/2	+1	+1	+1/2	+1	+1/2	+1	+1/2	+1/2				76 1/2
LT	15	758	0	0	+1/2	+1/2	+1	+1/2	0	+1/2	+1	0				74
	16	323	0	0	+1/2	+1/2	+1/2	-1	-1/2	0	0	-1/2				69 1/2

JUDGE'S NAME (PRINTED): _____

JUDGE'S SIGNATURE: *Judith Rees*



VERSATILITY RANCH HORSE - RANCH RIDING

SHOW: NCRCHA
CLASS: Youth
DATE: 9/17/21

- 1 Point Penalties:**
- Over-bridled (per maneuver)
 - Out of frame (per maneuver)
 - Too slow (per maneuver)
 - Break of gait at walk
 - Break of gait at walk or trot for two (2) strides or less
- 3 Point Penalties:**
- Wrong lead or out of lead
 - Draped reins
 - Break of gait at lope
 - Break of gait at walk or trot for more than two (2) strides
 - Out of lead or cross-cantering more than two strides when changing leads
 - Trotting more than three strides when making a simple lead change
- 5 Point Penalties:**
- Spurring in front of cinch
 - Blatant disobedience
 - Use of either hand to instill fear/praise

- 10 Point Penalty:**
- Unnatural Ranch Horse Appearance (Horse's tail is obvious and consistently carried in an unnatural manner in every maneuver)
- Off-Pattern (OP): Cannot place above others who complete pattern correctly:**
- Breaking pattern
 - Repeated blatant disobedience
 - Use of two hands (except in snaffle bit or hackamore)
 - More than one finger between split reins or any fingers between romal reins
- Disqualification (DQ):**
- Abuse
 - Lameness
 - Disrespect or misconduct
 - Illegal equipment
 - Fall of horse/rider
 - Improper western attire
 - Leaving arena before pattern is complete

MANEUVER SCORES												10 POINT PENALTY	PENALTY TOTAL	SCORE	OFF PATTERN				
W/O	#	Each horse/rider team is scored between 0-100 points and automatically begins the run with a score of 70 points -1 1/2 Extremely Poor, -1 Very Poor, -1/2 Poor, 0 Correct, +1/2 Good, +1 Very Good, +1 1/2 Excellent																	
Tie-Breaker		(3)		(1)		(2)													
Maneuver Description		W	T	X _T	RL	X _{TR}	S _R	T	LL	W	S _B								
Lt 1	297	PENALTY	W																
		CONTENT	0	+1/2	+1/2	+1/2	+1/2	0	0	+1/2	0	+1/2							73
Lt 2	328	PENALTY								3									
		CONTENT	0	-1/2	+1/2	-1/2	-1/2	0	-1/2	-1	0	0							-3
Lt 3	194	PENALTY																	
		CONTENT	0	0	+1/2	+1/2	+1/2	0	0	+1/2	+1/2	0							
Lt 4	313	PENALTY																	
		CONTENT	0	+1	+1	+1/2	0	0	+1/2	+1/2	+1/2	0							
Lt 5	794	PENALTY																	
		CONTENT	+1/2	+1/2	+1	+1	0	0	+1/2	+1	+1/2	0							
Jackpot	310	PENALTY																	
		CONTENT	+1	+1/2	+1/2	+1/2	0	+1/2	0	+1/2	-1/2	0							
		PENALTY																	
		CONTENT																	

JUDGE'S NAME (PRINTED): _____

JUDGE'S SIGNATURE: Judith Rogers



SHOW: NCRCHA

CLASS: Open

DATE:

VERSATILITY RANCH HORSE - TRAIL

1 Point Penalties:

- Over-bridled (per maneuver)
- Out of frame (per maneuver)
- Each hit, bite, or stepping on a log, cone, plant or any component of the obstacle
- Incorrect or break of gait at walk or trot for two strides or less
- Both front or hind feet in a single-stride space at a walk or trot
- Skipping over or failing to step into required space
- Incorrect number of strides, if specified
- One or two steps on mount/dismount on/or ground tie (except shifting to balance)
- Split log in lope over

3 Point Penalties:

- Wrong lead or out of lead
- Draped reins
- Break of gait at lope
- Break of gait at walk or trot for more than two (2) strides
- Three to four steps on mount/dismount on ground tie

5 Point Penalties:

- Spurring in front of cinch
- Blatant disobedience
- Use of either hand to instill fear/praise
- Knocking over, stepping out of, or falling off of an obstacle
- Dropping an object required to be carried
- 1st or 2nd cumulative refusal
- Letting go of gate
- 5 or more steps on mount/dismount or ground tie

10 Point Penalty:

- Unnatural Ranch Horse Appearance (Horse's tail is obvious and consistently carried in an unnatural manner in every maneuver)

Off-Pattern (OP): Cannot place above others who complete

pattern correctly

- Breaking pattern
- 3rd refusal
- Repeated blatant disobedience
- Failure to dally and remain dalled during the drag
- Use of two hands (except in snaffle bit or hackamore)
- More than one finger between split reins or any fingers between romal reins

Disqualification (DQ):

- Abuse
- Lameness
- Disrespect or misconduct
- Illegal equipment
- Fall of horse/rider
- Improper western attire
- Leaving arena before pattern is complete

W/O	#	OBSTACLE SCORES										10 POINT PENALTY	PENALTY TOTAL	SCORE	OFF PATTERN	
		1	2	3	4	5	6	7	8	9	10					
		Each horse/rider team is scored between 0-100 points and automatically begins the run with a score of 70 points -1 1/2 Extremely Poor, -1 Very Poor, -1/2 Poor, 0 Correct, +1/2 Good, +1 Very Good, +1 1/2 Excellent														
Tie-Breaker		5	2	6	3	1	4	7								
Obstacle Description		gate	Tiops	Hay	Bridge	drag	steps	drive								
1	319	PENALTY		5					1	1						
		CONTENT	+1 1/2	-1	-1/2	+1 1/2	+1 1/2	0	-1/2						-8	61 1/2
			70 1/2	64 1/2	64	64 1/2	65	64	61 1/2							
2	321	PENALTY		1		1		1								
		CONTENT	0	-1/2	0	0	+1/2	-1	0						-3	66
			68 1/2			62 1/2	63	66								
3	329	PENALTY		1		5	3		1,1							
		CONTENT	+1 1/2	-1	0	-1	+1/2	+1 1/2	-1						-12	56 1/2
			70 1/2	68 1/2		62 1/2	60	60 1/2	56 1/2							
4	377	PENALTY		1		1	1		1							
		CONTENT	+1	-1/2	0	-1/2	-1/2	+1	-1/2						-4	66
			71	69 1/2		68	66 1/2	67 1/2	66							
5	320	PENALTY							1,1							
		CONTENT	+1	+1	+1/2	+1	+1	+1 1/2	-1						-3	71
			71	72	72 1/2	73 1/2	74 1/2	75	71							
6	391	PENALTY							1							
		CONTENT	+1	+1	0	+1/2	+1/2	+1/2	-1/2						-1	72
			71	72		72 1/2	73	73 1/2	72							
		PENALTY														
		CONTENT														

JUDGE'S NAME (PRINTED):

JUDGE'S SIGNATURE: Falding Rogers



SHOW: NCKCHHA

CLASS: Amt.

DATE: 9/16/21

VERSATILITY RANCH HORSE - TRAIL

1 Point Penalties:

- Over-bridled (per maneuver)
- Out of frame (per maneuver)
- Each hit, bite, or stepping on a log, cone, plant or any component of the obstacle
- Incorrect or break of gait at walk or trot for two strides or less
- Both front or hind feet in a single-stride space at a walk or trot
- Skipping over or failing to step into required space
- Incorrect number of strides, if specified
- One or two steps on mount/dismount on/or ground tie (except shifting to balance)
- Split log in lope over

3 Point Penalties:

- Wrong lead or out of lead
- Draped reins
- Break of gait at lope
- Break of gait at walk or trot for more than two (2) strides
- Three to four steps on mount/dismount on ground tie

5 Point Penalties:

- Spurring in front of cinch
- Blatant disobedience
- Use of either hand to instill fear/praise
- Knocking over, stepping out of, or falling off of an obstacle
- Dropping an object required to be carried
- 1st or 2nd cumulative refusal
- Letting go of gate
- 5 or more steps on mount/dismount or ground tie

10 Point Penalty:

- Unnatural Ranch Horse Appearance (Horse's tail is obvious and consistently carried in an unnatural manner in every maneuver)

Off-Pattern (OP): Cannot place above others who complete

pattern correctly

- Breaking pattern
- 3rd refusal
- Repeated blatant disobedience
- Failure to dally and remain dalled during the drag
- Use of two hands (except in snaffle bit or hackamore)
- More than one finger between split reins or any fingers between romal reins

Disqualification (DQ):

- Abuse
- Lameness
- Disrespect or misconduct
- Illegal equipment
- Fall of horse/rider
- Improper western attire
- Leaving arena before pattern is complete

W/O	#	OBSTACLE SCORES										10 POINT PENALTY	PENALTY TOTAL	SCORE	OFF PATTERN
		Each horse/rider team is scored between 0-100 points and automatically begins the run with a score of 70 points -1 1/2 Extremely Poor, -1 Very Poor, -1/2 Poor, 0 Correct, +1/2 Good, +1 Very Good, +1 1/2 Excellent													
		1	2	3	4	5	6	7	8	9	10				
		Tie-Breaker													
		Obstacle Description													
		gate Trot L XT 1st 1st													
		Arche drag S. Pass Dute													
3 Ltd	1	742													
		PENALTY													
		CONTENT	+1	+1	+1 1/2	+1	-1 1/2	-1 1/2	-1 1/2					-3	69
			72	71 1/2	73 1/2	72	70 1/2	69							
6	2	751													
		PENALTY		1				(OP)	1	3					
		CONTENT	+1	-1 1/2	0	+1	-1 1/2	-1 1/2	-1					-5	64 1/2 (OP)
			71	69 1/2	70 1/2	70	68 1/2	64 1/2							
1	B	762													
		PENALTY				1									
		CONTENT	+1 1/2	+1 1/2	0	+1 1/2	0	0	+1					-1	71 1/2
			70 1/2	71	70 1/2	71 1/2	71 1/2								
2 Ltd	4	776													
		PENALTY		1											
		CONTENT	+1	-1 1/2	+1 1/2	+1 1/2	+1	+1 1/2	-1 1/2					-2	70 1/2
			71	70 1/2	70	70 1/2	71 1/2	72	70 1/2						
4 Ltd	5	777													
		PENALTY													
		CONTENT	+1 1/2	+1 1/2	+1 1/2	+1 1/2	0	+1 1/2	-1					-6	65 1/2
			70 1/2	71	71 1/2	72	72	71 1/2	65 1/2						
5 Ltd	6	791													
		PENALTY		1, 1				1							
		CONTENT	+1 1/2	-1	+1	+1 1/2	0	+1 1/2	-1					-7	63 1/2
			70 1/2	67 1/2	68 1/2	69	68	68 1/2	63 1/2						
	7	783													
		PENALTY													
		CONTENT													

JUDGE'S NAME (PRINTED):

JUDGE'S SIGNATURE:

Judith Rogers



SHOW: NCRCHA
CLASS: Open
DATE: 9/16/21

VERSATILITY RANCH HORSE - REINING

1/2 Point Penalties:

- Starting a circle or exiting a rollback at a trot for up to two strides
- Delayed change of lead by one stride where the lead change is required by the pattern description
- Failure to remain a minimum of twenty feet from the wall or fence when approaching a stop and/or rollback
- Over-spin or under-spin up to 1.8 turn

1 Point Penalties:

- Over-bridled (per maneuver)
- Out of frame (per maneuver)
- Out of lead in the circles, figure eights, or around the end of the arena. This penalty is cumulative and will be deducted for each quarter of a circle the horse is out of lead
- Over or under spinning 1/8 to 1/4 turn
- Slipping rein

2 Point Penalties:

- Break of gait
- Freeze up in spins or rollbacks
- Failure to stop or walk before executing a lope departure on trot-in patterns
- Failure to be in a lope prior to the first marker on run-in patterns
- Failure to completely pass the specified marker before initiating a stop position
- Trotting beyond 2 strides, but less than 1/2 circle or 1/2 length of arena

5 Point Penalties:

- Spurring in front of cinch
- Blatant disobedience
- Use of either hand to instill fear/praise

10 Point Penalty:

- Unnatural Ranch Horse Appearance (Horse's tail is obvious and consistently carried in an unnatural manner in every maneuver)

Off-Pattern (OP): Cannot place above others who complete pattern correctly

- Breaking pattern
- Inclusion of maneuver (i.e., over or under spinning, backing more than two strides)
- Repeated blatant disobedience
- Use of two hands (except in snaffle bit or hackamore)
- More than one finger between split reins or any fingers between romal reins (except two rein)
- Trotting in excess of 1/2 circle or 1/2 length of the arena

Disqualification (DQ):

- Abuse
- Lameness
- Disrespect or misconduct
- Illegal equipment
- Fall of horse/rider
- Improper western attire
- Leaving arena before pattern is complete

W/O	#	MANUEVER SCORES										10 POINT PENALTY	PENALTY TOTAL	SCORE	OFF PATTERN	
		1	2	3	4	5	6	7	8	9	10					
		Each horse/rider team is scored between 0-100 points and automatically begins the run with a score of 70 points -1 1/2 Extremely Poor, -1 Very Poor, -1/2 Poor, 0 Correct, +1/2 Good, +1 Very Good, +1 1/2 Excellent														
		Tie-Breaker	1	2	3	4	5	6	7	8	9	10				
		Maneuver Description	SEB	HR	WHL	LC	RC	BRR	SLR	STOP						
1	330	PENALTY					1									
		CONTENT	-1/2	+1/2	0	+1/2	-1/2	0	-1/2	-1/2				-1	68	
2	791	PENALTY			OP		+2	2	2							
		CONTENT	-1/2	0	0	+1/2	-1	-1/2	0	0				-9	59 1/2	
3	329	PENALTY														
		CONTENT	-1	0	0	0	0	-1/2	+1/2	-1/2					68 1/2	
4	321	PENALTY				1	1/2									
		CONTENT	-1/2	0	-1/2	-1/2	-1/2	-1/2	0	0				-4	63 1/2	
5	247	PENALTY														
		CONTENT	schooling												DQ	0
6	743	PENALTY														
		CONTENT	schooling												DQ	0
		PENALTY														
		CONTENT														

JUDGE'S NAME (PRINTED): _____

JUDGE'S SIGNATURE: Judith Rogers



SHOW: NCRCHA
CLASS: Amt.
DATE: 9/16/12

VERSATILITY RANCH HORSE - REINING

1/2 Point Penalties:

- Starting a circle or exiting a rollback at a trot for up to two strides
- Delayed change of lead by one stride where the lead change is required by the pattern description
- Failure to remain a minimum of twenty feet from the wall or fence when approaching a stop and/or rollback
- Over-spin or under-spin up to 1/8 turn

1 Point Penalties:

- Over-bridled (per maneuver)
- Out of frame (per maneuver)
- Out of lead in the circles, figure eights, or around the end of the arena. This penalty is cumulative and will be deducted for each quarter of a circle the horse is out of lead
- Over or under spinning 1/8 to 1/4 turn
- Slipping rein

2 Point Penalties:

- Break of gait
- Freeze up in spins or rollbacks
- Failure to stop or walk before executing a lope departure on trot-in patterns
- Failure to be in a lope prior to the first marker on run-in patterns
- Failure to completely pass the specified marker before initiating a stop position
- Trotting beyond 2 strides, but less than 1/2 circle or 1/2 length of arena

5 Point Penalties:

- Spurring in front of cinch
- Blatant disobedience
- Use of either hand to instill fear/praise

10 Point Penalty:

- Unnatural Ranch Horse Appearance (Horse's tail is obvious and consistently carried in an unnatural manner in every maneuver)

Off-Pattern (OP): Cannot place above others who complete pattern correctly

- Breaking pattern
- Inclusion of maneuver (i.e., over or under spinning, backing more than two strides)
- Repeated blatant disobedience
- Use of two hands (except in snaffle bit or hackamore)
- More than one finger between split reins or any fingers between romal reins (except two rein)
- Trotting in excess of 1/2 circle or 1/2 length of the arena

Disqualification (DQ):

- Abuse
- Lameness
- Disrespect or misconduct
- Illegal equipment
- Fall of horse/rider
- Improper western attire
- Leaving arena before pattern is complete

W/O	#	MANUEVER SCORES										10 POINT PENALTY	PENALTY TOTAL	SCORE	OFF PATTERN		
		1	2	3	4	5	6	7	8	9	10						
		Each horse/rider team is scored between 0-100 points and automatically begins the run with a score of 70 points -1 1/2 Extremely Poor, -1 Very Poor, -1/2 Poor, 0 Correct, +1/2 Good, +1 Very Good, +1 1/2 Excellent															
		Tie-Breaker	1	2	3	4	5	6	7	8	9	10					
		Maneuver Description	SB	4RS	4 1/4 LS	LC	KC	SRB	SLRB	S							
Lt	1	791			OP			1/1						-2	68 1/2	OP (7)	
		PENALTY															
		CONTENT	-1/2	-1/2	0	+1/2	+1/2	+1/2	0	0							
Lt	2	777													70		
		PENALTY															
		CONTENT	0	0	0	+1/2	+1/2	-1/2	-1/2	0							
Lt	3	775													-1	69 1/2	(2)
		PENALTY															
		CONTENT	0	+1/2	+1/2	0	0	0	0	-1/2							
✓	4	745													-2	67	(3)
		PENALTY						2									
		CONTENT	0	0	0	0	-1/2	0	-1/2	0							
H	5	273															
		PENALTY	2	OP			1/2	1/1	2			2					
		CONTENT	-1/2	-1/2	0	-1/2	-1/2	0	-1/2	-1/2					-6 1/2	58 1/2	OP (8)
Lt	6	742													-3	66	(6)
		PENALTY						1/2									
		CONTENT	-1/2	0	0	0	-1/2	0	0	0							
✓	7	757															
		PENALTY															
		CONTENT	-1/2	0	0	0	0	-1/2	-1/2	0							
✓	8	762															
		PENALTY															
		CONTENT	0	0	0	0	0	0	-1/2	0							

JUDGE'S NAME (PRINTED):

JUDGE'S SIGNATURE:

Feldman Rogers



VERSATILITY RANCH HORSE - CUTTING

SHOW: NCRCHA
CLASS: VRH Open
DATE: 9-16-21

- 1 Point Penalties:**
 A - Losing working advantage
 C - Working out of position
 D - Toe, foot or stirrup on shoulder
 V - Over-bridled (per maneuver)
 W - Out of frame (per maneuver)
- 3 Point Penalties**
 A - Hot Quit
 B - Cattle picked up or scattered
 D - Back fence
 E - Pawing or biting cattle
 F - Spurring on shoulder
- 5 Point Penalties:**
 A - Horse quitting cow
 B - Losing the cow
 C - Changing cattle after a specific commitment
 D - Failure to separate a single animal after leaving the herd
 E - Blatant disobedience

- 10 Point Penalty:**
 U - Unnatural Ranch Horse Appearance (Horse's tail is obvious and consistently carried in an unnatural manner in every maneuver)
- Off-Pattern (OP): Cannot place above others who complete pattern correctly**
 A - Turn Tail
 H - Use of two hands on reins (except in snaffle bit or hackamore)
 M - More than one finger between split reins or any fingers between romal reins
 F - Failure to cut two cows
- Disqualification (DQ):**
 A - Abuse
 B - Lameness
 D - Disrespect or misconduct
 E - Excessive disturbance of herd
 G - Illegal equipment
 F - Fall of horse/rider
 N - Improper western attire
 H - Leaving arena before run is complete

W/O	#	PENALTIES						RUN CONTENT										10 POINT PENALTY	PENALTY TOTAL	SCORE	OFF PATTERN	
		Cow 1		Cow 2		Cow 1		Cow 2		Cow 1				Cow 2								Average Cow 1/ Cow 2
		1 POINT	3 POINTS	5 POINTS	Herd Work	Control of Cow	Degree of Diff.	Eye Appeal	Herd Work	Control of Cow	Degree of Diff.	Eye Appeal	Courage									
Tie-Breaker																						
1	326							1/2	0	0	0	0	1/2	0	0						71	
2	791						B	0	0	0	0	0	0	0	0						65	
3	329	A						0	0	0	0	0	1/2	0	1/2						70	
4	330	A						0	1/2	0	1/2	0	0	0	0						68	
5	194							0	0	0	0	1/2	1/2	0	0						69	

JUDGE'S NAME (PRINTED): _____

JUDGE'S SIGNATURE: *Felding Rogien*



VERSATILITY RANCH HORSE - CUTTING

SHOW: NCRCHA
CLASS: Amt V R H
DATE: 9-16-21

- 1 Point Penalties:**
- A - Losing working advantage
 - C - Working out of position
 - D - Toe, foot or stirrup on shoulder
 - V - Over-bridled (per maneuver)
 - W - Out of frame (per maneuver)
- 3 Point Penalties**
- A - Hot Quit
 - B - Cattle picked up or scattered
 - D - Back fence
 - E - Pawing or biting cattle
 - F - Spurring on shoulder
- 5 Point Penalties:**
- A - Horse quitting cow
 - B - Losing the cow
 - C - Changing cattle after a specific commitment
 - D - Failure to separate a single animal after leaving the herd
 - E - Blatant disobedience

- 10 Point Penalty:**
- U - Unnatural Ranch Horse Appearance (Horse's tail is obvious and consistently carried in an unnatural manner in every maneuver)
- Off-Pattern (OP): Cannot place above others who complete pattern correctly**
- A - Turn Tail
 - H - Use of two hands on reins (except in snaffle bit or hackamore)
 - M - More than one finger between split reins or any fingers between romal reins
 - F - Failure to cut two cows
- Disqualification (DQ):**
- A - Abuse
 - B - Lameness
 - D - Disrespect or misconduct
 - E - Excessive disturbance of herd
 - G - Illegal equipment
 - F - Fall of horse/rider
 - N - Improper western attire
 - H - Leaving arena before run is complete

LT
LT
LT
LT
LT
LT

W/O	#	PENALTIES						RUN CONTENT										10 POINT PENALTY	PENALTY TOTAL	SCORE	OFF PATTERN
		Cow 1		Cow 2		Cow 1		Cow 2		Cow 1		Cow 2		Courage	Average Cow 1/ Cow 2						
		1 POINT	3 POINTS	5 POINTS	Herd Work	Control of Cow	Degree of Diff.	Eye Appeal	Herd Work	Control of Cow	Degree of Diff.	Eye Appeal									
Tie-Breaker																					
	1	TT						0	0	0	0	0	-1/2	0	-1/2						69
	2	776						+1/2	+1/2	0	0	0	+1/2	+1/2	0						72
	3	791						0	-1/2	0	-1/2	0	-1/2	0	-1/2						68
	4	795	SCR					~~~~~													
	5	762	A					+1/2	-1/2	0	-1/2	-1/2	-1/2	0	-1/2						67
	6	757	.					0	0	+1/2	0	0	-1/2	0	0						65
	7	758	SCR					~~~~~													

JUDGE'S NAME (PRINTED): _____

JUDGE'S SIGNATURE: *Judith Rogers*



VERSATILITY RANCH HORSE - RANCH COW WORK

SHOW: NCRCHA
CLASS: Open
DATE: 9/16/21

- 1 Point Penalties:**
A - Loss of working advantage
C - Using the corner or the end of the arena to turn the cow when going down the fence
E - Changing sides of arena to turn cow
L - For each length horse runs past cow
P - Working out of position
R - Two-loop catch in amateur and youth classes
S - Slipping rein
T - Failure to drive cow past middle marker on first turn
V - Over-bridled (per maneuver)
W - Out of frame (per maneuver)
- 2 Point Penalties:**
A - Going around the corner of the arena before turning cow
B - In an open field turn animal gets within 3 feet of the end fence before being turned
R - Failure to catch if roping in amateur and youth classes
- 3 Point Penalties:**
E - Exhausting or overworking the cow before circling or roping
H - Hanging up on the fence (refusing to turn)
K - Knocking down the cow without having a working advantage
R - Two-loop catch when roping in open/cowboy classes
- 5 Point Penalties:**
A - Failure to turn the cow both directions on the fence
B - Spurring or hitting in front of cinch at any time
C - Blatant disobedience
E - Use of either hand to instill fear/praise
R - Failure to catch when roping in open/cowboy classes
- 10 point Penalty:**
U - Unnatural Ranch Horse Appearance (Horse's tail is obvious and constantly carried in an unnatural manner in ever maneuver)
- Off-Pattern (OP):** Cannot place above others who complete pattern correctly
A - Turning tail
E - Repeated blatant disobedience
J - Schooling after entering the arena prior to calling for cow
K - Schooling horse between cows, if new cow is awarded
N - Failure to attempt any part of the class
R - Complete loss of rope in Open/Cowboy class
H - Use of two hands (except in snaffle bit or hackamore)
M - More than one finger between split reins or any fingers between romal reins
- Disqualification (DQ):**
A - Abuse
B - Lameness
D - Disrespect or misconduct
G - Illegal equipment
F - Fall of horse/rider
N - Improper western attire
H - Leaving arena before run is complete
J - Bringing the cow straight over backwards landing on its back or head

W/O	#	RUN CONTENT										PENALTIES					SCORE	OP								
		BOXING	RATING	FENCE TURNS (Form & Quality)		CIRCLING		ROPING		POSITION & CONTROL	DEGREE OF DIFFICULTY	EYE APPEAL	2 POINTS	3 POINTS	5 POINTS	10 POINTS			TOTAL							
				L	R	L	R	TRACK & RATE	STOP & HOLD																	
	Tie-Breaker	4		2	3					1																
1	330	PENALTY		A																						
		CONTENT	0	+1/2	0	+1/2			0	0	0	0	0													
2	329	PENALTY																								
		CONTENT																								
3	391	PENALTY																								
		CONTENT	0	-1/2	-1/2	-1			-1/2	-1/2	0	0	-1/2													
4	319	PENALTY			C																					
		CONTENT	0	0	0	-1/2			0	-1/2	0	0	0													
		PENALTY																								
		CONTENT																								
		PENALTY																								
		CONTENT																								

JUDGE'S NAME (PRINTED):

JUDGE'S SIGNATURE: *Judding Boyd Rogers*



VERSATILITY RANCH HORSE - RANCH COW WORK

SHOW: NCRCHA
 CLASS: Amt.
 DATE: 9/17/21

- | | | |
|------------------------------------------------------------------------------------------------------------------------------------------------------------------------------------------------------------------------------------------------------------------------------------------------------------------------------------------------------------------------------------------------------------------------------------------------------------------------------------------------------------------------------------------------------------------------------------------------------------------------------------------------------------------------------------------------------------------------------------------------------------------------------------------------------------------------------------------------------------------------------------------------------------------------|--------------------------------------------------------------------------------------------------------------------------------------------------------------------------------------------------------------------------------------------------------------------------------------------------------------------------------------------------------------------------------------------------------------------------------------------------------------------------------------------------------------------------------------------------------------------------------------------------------------------------------------------------------------------------------------------------------------------------------------------------------------------------------------------------------------------------------------------------------------------------------------------------------------------------------------|----------------------------------------------------------------------------------------------------------------------------------------------------------------------------------------------------------------------------------------------------------------------------------------------------------------------------------------------------------------------------------------------------------------------------------------------------------------------------------------------------------------------------------------------------------------------------------------------------------------------------------------------------------------------------------------------------------------------------------------------------------------------------------------------------------------------------------------------------------------------------------------------------------------------------------------------------------------------------------------------------------------------------------|
| <p>1 Point Penalties:</p> <ul style="list-style-type: none"> A - Loss of working advantage C - Using the corner or the end of the arena to turn the cow when going down the fence E - Changing sides of arena to turn cow L - For each length horse runs past cow P - Working out of position R - Two-loop catch in amateur and youth classes S - Slipping rein T - Failure to drive cow past middle marker on first turn V - Over-bridled (per maneuver) W - Out of frame (per maneuver) <p>2 Point Penalties:</p> <ul style="list-style-type: none"> A - Going around the corner of the arena before turning cow B - In an open field turn animal gets within 3 feet of the end fence before being turned R - Failure to catch if roping in amateur and youth classes | <p>3 Point Penalties:</p> <ul style="list-style-type: none"> E - Exhausting or overworking the cow before circling or roping H - Hanging up on the fence (refusing to turn) K - Knocking down the cow without having a working advantage R - Two-loop catch when roping in open/cowboy classes <p>5 Point Penalties:</p> <ul style="list-style-type: none"> A - Failure to turn the cow both directions on the fence B - Spurring or hitting in front of cinch at any time C - Blatant disobedience E - Use of either hand to instill fear/praise R - Failure to catch when roping in open/cowboy classes <p>10 point Penalty:</p> <ul style="list-style-type: none"> U - Unnatural Ranch Horse Appearance (Horse's tail is obvious and constantly carried in an unnatural manner in ever maneuver) | <p>Off-Pattern (OP): Cannot place above others who complete pattern correctly</p> <ul style="list-style-type: none"> A - Turning tail E - Repeated blatant disobedience J - Schooling after entering the arena prior to calling for cow K - Schooling horse between cows, if new cow is awarded N - Failure to attempt any part of the class R - Complete loss of rope in Open/Cowboy class H - Use of two hands (except in snaffle bit or hackamore) M - More than one finger between split reins or any fingers between romal reins <p>Disqualification (DQ):</p> <ul style="list-style-type: none"> A - Abuse B - Lameness D - Disrespect or misconduct G - Illegal equipment F - Fall of horse/rider N - Improper western attire H - Leaving arena before run is complete J - Bringing the cow straight over backwards landing on its back or head |
|------------------------------------------------------------------------------------------------------------------------------------------------------------------------------------------------------------------------------------------------------------------------------------------------------------------------------------------------------------------------------------------------------------------------------------------------------------------------------------------------------------------------------------------------------------------------------------------------------------------------------------------------------------------------------------------------------------------------------------------------------------------------------------------------------------------------------------------------------------------------------------------------------------------------|--------------------------------------------------------------------------------------------------------------------------------------------------------------------------------------------------------------------------------------------------------------------------------------------------------------------------------------------------------------------------------------------------------------------------------------------------------------------------------------------------------------------------------------------------------------------------------------------------------------------------------------------------------------------------------------------------------------------------------------------------------------------------------------------------------------------------------------------------------------------------------------------------------------------------------------|----------------------------------------------------------------------------------------------------------------------------------------------------------------------------------------------------------------------------------------------------------------------------------------------------------------------------------------------------------------------------------------------------------------------------------------------------------------------------------------------------------------------------------------------------------------------------------------------------------------------------------------------------------------------------------------------------------------------------------------------------------------------------------------------------------------------------------------------------------------------------------------------------------------------------------------------------------------------------------------------------------------------------------|

W/O	#	RUN CONTENT										PENALTIES					SCORE	OP										
		Each horse/rider team is scored between 0-100 points and automatically begins the run with a score of 70 points -1 1/2 Extremely Poor, -1 Very Poor, -1/2 Poor, 0 Correct, +1/2 Good, +1 Very Good, +1 1/2 Excellent										2 POINTS	3 POINTS	5 POINTS	10 POINTS	TOTAL												
		BOXING	RATING	FENCE TURNS (Form & Quality)		CIRCLING		ROPING		POSITION & CONTROL	DEGREE OF DIFFICULTY								EYE APPEAL									
				L	R	L	R	TRACK & RATE	STOP & HOLD																			
		Tie-Breaker																										
		PENALTY																										
		CONTENT																										
1	749	PENALTY																										
		CONTENT		1/2	0	0	-1/2	0	-1/2				-1/2	+1/2	0													
2	762	PENALTY																										
		CONTENT		0	-1/2	-1	-1/2	-1/2	-1/2				-1/2	0	0													
3	757	PENALTY																										
		CONTENT																										
		PENALTY																										
		CONTENT																										
		PENALTY																										
		CONTENT																										
		PENALTY																										
		CONTENT																										

JUDGE'S NAME (PRINTED): _____

JUDGE'S SIGNATURE: Judith Hagan



SHOW: NCRCHA

CLASS: Ltd. Amt.

DATE: 9/17/21

VRH - LIMITED COW WORK (Amateur/Youth)

1 Point Penalties:

- A - Loss of working advantage
- D - Failure to drive cow passed middle marker on second drive before time expires
- P - Working out of position
- S - Slipping rein
- V - Over-bridled (per maneuver)
- W - Out of frame (per maneuver)
- E - Driving cow down the opposite fence (changing sides)

3 Point Penalties:

- K - Knocking down the cow without having a working advantage
- L - Losing a cow while boxing

5 Point Penalties:

- B - Spurring in front of cinch
- C - Blatant disobedience
- E - Use of either hand to instill fear/praise

10 Point Penalty:

- U - Unnatural Ranch Horse Appearance (Horse's tail is obvious and consistently carried in an unnatural manner in every maneuver)

Off-Pattern (OP): Cannot place above others who complete pattern correctly

- A - Turning tail
- E - Repeated blatant disobedience
- J - Schooling after entering the arena prior to calling for cow
- K - Schooling horse between cows, if new cow is awarded
- N - Failure to attempt any part of the class
- H - Use of two hands (except in snaffle bit or hackamore)
- M - More than one finger between split reins or any fingers between romal reins (except two rein)

Disqualification (DQ):

- A - Abuse
- B - Lameness
- D - Disrespect or misconduct
- G - Illegal equipment
- F - Fall of horse/rider
- N - Improper western attire
- H - Leaving arena before run is complete

W/O	#	RUN CONTENT								PENALTIES				SCORE	OP
		Boxing	Drive (Run & Rate)	Boxing	Drive (Run & Rate)	Position & Control	Degree of Difficulty	Eye Appeal	Courage	3 Points	5 Points	10 Points	Total Penalties		
Each horse/rider team is scored between 0-100 points and automatically begins the run with a score of 70 points -1 1/2 Extremely Poor, -1 Very Poor, -1/2 Poor, 0 Correct, +1/2 Good, +1 Very Good, +1 1/2 Excellent															
Tie-Breaker															
1	791	PENALTY	P	P		P									
		CONTENT	-1	-1	-1	-1	-1	0	0	0				-6	59
2	784	PENALTY	P	P	P	P									
		CONTENT	-1	-1	-1	-1	-1	0	0	-1				-7	60
3	798	PENALTY		P	P	P									
		CONTENT	0	-1	-1	-1	-1/2	0	0	0				-3	63 1/2
4	799	PENALTY		P	P	P									
		CONTENT	-1/2	-1	-1/2	-1/2	-1/2	0	0	0				-3	64
5	793	PENALTY	A	P	P	P									
		CONTENT	-1	-1	-1	-1	-1	0	-1	0				-10	54
6	213	PENALTY		P		P									
		CONTENT	-1	-1	-1/2	-1	-1/2	+1/2	0	0				-5	61 1/2
7	727	PENALTY		P		P									
		CONTENT	0	-1/2	-1	-1	-1/2	+1/2	0	0				-5	62 1/2
8	795	PENALTY				E									
		CONTENT	+1/2	0	-1	-1/2	0	0	0	0				-1	68

JUDGE'S NAME (PRINTED):

JUDGE'S SIGNATURE: *Felding Rogers*



VRH - LIMITED COW WORK (Amateur/Youth)

SHOW: NCR 444
 CLASS: Lfd. Amf.
 DATE: 9/17/21

1 Point Penalties:
 A - Loss of working advantage
 D - Failure to drive cow passed middle marker on second drive before time expires
 P - Working out of position
 S - Slipping rein
 V - Over-bridged (per maneuver)
 W - Out of frame (per maneuver)
 E - Driving cow down the opposite fence (changing sides)

3 Point Penalties:
 K - Knocking down the cow without having a working advantage
 L - Losing a cow while boxing

5 Point Penalties:
 B - Spurring in front of cinch
 C - Blatant disobedience
 E - Use of either hand to instill fear/praise

10 Point Penalty:
 U - Unnatural Ranch Horse Appearance (Horse's tail is obvious and consistently carried in an unnatural manner in every maneuver)

Disqualification (DQ):
 A - Abuse
 B - Lameness
 D - Disrespect or misconduct
 G - Illegal equipment
 F - Fall of horse/rider
 N - Improper western attire
 H - Leaving arena before run is complete

Off-Pattern (OP): Cannot place above others who complete pattern correctly
 A - Turning tail
 U - Repeated blatant disobedience
 J - Schooling after entering the arena prior to calling for cow
 K - Schooling horse between cows, if new cow is awarded
 N - Failure to attempt any part of the class
 H - Use of two hands (except in snaffle bit or hackamore)
 M - More than one finger between split reins or any fingers between remal reins (except two rein)

W/O	#	RUN CONTENT										Penalties	SCORE	OP			
		Boxing	Drive (Run & Rate)	Boxing	Drive (Run & Rate)	Position & Control	Degree of Difficulty	Eye Appeal	Courage	Points 3	Points 5				Points 10	Total Penalties	
9	175																
10	242																
11	196																

W/O	#	RUN CONTENT										Penalties	SCORE	OP			
		Boxing	Drive (Run & Rate)	Boxing	Drive (Run & Rate)	Position & Control	Degree of Difficulty	Eye Appeal	Courage	Points 3	Points 5				Points 10	Total Penalties	
9	175																
10	242																
11	196																



VRH - LIMITED COW WORK (Amateur/Youth)

SHOW: NRSHA
CLASS: Ltd. Youth
DATE: 9/17/21

1 Point Penalties:
A - Loss of working advantage
D - Failure to drive cow passed middle marker on second drive before time expires
F - Working out of position
P - Working out of position
S - Slipping rein
V - Over-bridged (per maneuver)
W - Out of frame (per maneuver)
E - Driving cow down the opposite fence (changing sides)

3 Point Penalties:
K - Knocking down the cow without having a working advantage
L - Losing a cow while boxing

5 Point Penalties:
B - Spurring in front of cinch
C - Blatant disobedience
E - Use of either hand to instill fear/praise

10 Point Penalty:
U - Unnatural Ranch Horse Appearance (Horse's tail is obvious and consistently carried in an unnatural manner in every maneuver)

Off-Pattern (OP): Cannot place above others who complete pattern correctly

Disqualification (DQ):
A - Turning tail
E - Repeated blatant disobedience
J - Schooling after entering the arena prior to calling for cow
K - Schooling horse between cows, if new cow is awarded
N - Failure to attempt any part of the class
H - Use of two hands (except in snaffle bit or hackamore)
M - More than one finger between split reins or any fingers between romal reins (except two rein)

Disqualification (DQ):
A - Abuse
B - Lameness
D - Disrespect or misconduct
G - Illegal equipment
F - Fall of horse/rider
N - Improper western attire
H - Leaving arena before run is complete

RUN CONTENT
Each horse/rider team is scored between 0-100 points and automatically begins the run with a score of 70 points - 1/2 Extremely Poor, -1 Very Poor, -1/2 Poor, 0 Correct, +1/2 Good, +1 Very Good, +1 1/2 Excellent

PENALTIES

Boxing
Drive (Run & Rate)
Boxing
Drive (Run & Rate)
Position & Control
Degree of Difficulty
Eye Appeal
Courage

W/O

#

Tie-Breaker

Penalty
Content

Penalty
Content

Penalty
Content

Penalty
Content

Penalty
Content

Penalty
Content

Penalty
Content

Penalty
Content

JUDGES NAME (PRINTED):

JUDGES SIGNATURE:

EVENT NCRCHA September - HS1 GO-ROUND 1 DATE 09/16/2021 JUDGE Fielding Rogers

CLASS #65 - NCRCHA OPHERD - Open Herd Work (All Age) NATIONAL REINED COW HORSE ASSOCIATION www.nrcha.com

- 1 POINT PENALTIES:**
- A- (Miss) losing working advantage
 - B- Noise directed to cattle
 - C- Working out of position
 - D- Toe, foot, or stirrup on shoulder

- 3 POINT PENALTIES:**
- A- Hot quit
 - B- Cattle picked up or scattered
 - C- Failure to make deep cut
 - D- Back fence



HERD WORK JUDGE CARD
Effective November 16, 2020

- 5 POINT PENALTIES:**
- A- Horse quitting a cow
 - B- Losing a cow
 - C- Changing cattle after a specific commitment
 - D- Failure to separate a single animal after leaving the herd
 - E- Blatant disobedience
 - F- Spurring or hitting in front of the cinch at any time or excessively whipping or spurring the horse.
- No Score:**
- A- Abuse
 - B- Lameness

- 0- SCORE**
- A- Horse turns tail
 - B- Using two hands on the reins in a bridle.
 - C- Fingers between the reins in a bridle.
 - D- Illegal equipment
 - E- Leaves working area before time expires
 - F- Fall of horse or rider
 - G- Bloody Mouth (inside)
 - H- Improper Western Attire
 - I- Failure to work in the proper working order

Credit - Run Content

(+ Excellent / ✓+ Above Average / ✓ Average / ✓- Below Average / - Poor)

Herd Work: (+ / ✓+ / ✓ / ✓- / -)

Controlling the Cow: (+ / ✓+ / ✓ / ✓- / -)

Degree of Difficulty: (+ / ✓+ / ✓ / ✓- / -)

Eye Appeal: (+ / ✓+ / ✓ / ✓- / -)

Amount of Working Time: (+ / ✓+ / ✓ / ✓- / -)

Amount of Courage: (+ / ✓+ / ✓ / ✓- / -)

Loose Reins: (+ / ✓+ / ✓ / ✓- / -)

Excessive Herd Help: (-)

NE - Failure of an exhibitor to attempt to complete the work. NOTE: Judge may blow his/her whistle at any time to terminate the work. A score of zero will be given if the work is not complete at that time.

#	HORSE	PENALTIES			RUN CONTENT (+ / ✓+ / ✓ / ✓- / -)										SCORE
		1 point	3 point	5 point	Herd Work	Control of Cow	Degree of Difficulty	Eye Appeal	Cow Score	Working Time	Courage	Loose Reins	Excessive Herd Help		
327	Winstons The Boss				✓	✓+	✓	✓							3
					✓	✓+	✓	✓							
					✓-	✓	✓	✓-							

Judge's Signature: Fielding Rogers

1 POINT PENALTIES:

- A- (Miss) losing working advantage
- B- Noise directed to cattle
- C- Working out of position
- D- Toe, foot, or stirrup on shoulder

3 POINT PENALTIES:

- A- Hot quit
- B- Cattle picked up or scattered
- C- Failure to make deep cut
- D- Back fence



HERD WORK JUDGE CARD

Effective November 16, 2020

Credit - Run Content

(+ Excellent / ✓+ Above Average / ✓ Average / ✓- Below Average / - Poor)

- Herd Work: (+ / ✓+ / ✓ / ✓- / -)
- Controlling the Cow: (+ / ✓+ / ✓ / ✓- / -)
- Degree of Difficulty: (+ / ✓+ / ✓ / ✓- / -)
- Eye Appeal: (+ / ✓+ / ✓ / ✓- / -)
- Amount of Working Time: (+ / ✓+ / ✓ / ✓- / -)
- Amount of Courage: (+ / ✓+ / ✓ / ✓- / -)
- Loose Reins: (+ / ✓+ / ✓ / ✓- / -)
- Excessive Herd Help: (-)

5 POINT PENALTIES:

- A- Horse quitting a cow
- B- Losing a cow
- C- Changing cattle after a specific commitment
- D- Failure to separate a single animal after leaving the herd
- E- Blatant disobedience
- F- Spurring or hitting in front of the cinch at any time or excessively whipping or spurring the horse.

-0- SCORE

- A- Horse turns tail
- B- Using two hands on the reins in a bridle.
- C- Fingers between the reins in a bridle.
- D- Illegal equipment
- E- Leaves working area before time expires
- F- Fall of horse or rider
- G- Bloody Mouth (inside)
- H- Improper Western Attire
- I- Failure to work in the proper working order

No Score:

- A- Abuse
- B- Lameness

NOTE: Judge may blow his/her whistle at any time to terminate the work. A score of zero will be given if the work is not complete at that time.

NE - Failure of an exhibitor to attempt to complete the work.

#	HORSE	PENALTIES			RUN CONTENT (+ / ✓+ / ✓ / ✓- / -)									SCORE
		1 point	3 point	5 point	Herd Work	Control of Cow	Degree of Difficulty	Eye Appeal	Cow Score	Working Time	Courage	Loose Reins	Excessive Herd Help	
990	Suens Little Cat				✓+	✓+	✓	✓	✓	✓+	✓+	✓		73
778	Stylish Reybo				✓-	✓	✓	✓	✓	✓	✓	✓		70
776	Hesa Mesa				✓+	✓+	✓	✓	✓	✓	✓	✓		72
301	Catchin Those Reys	A	D		✓	✓-	✓	✓-	✓	✓	✓	✓		66
745	One Rowdy Time	A		B	✓	✓-	✓	✓-	✓	✓	✓	✓		63
303	Huey	A		B	✓-	✓-	✓	✓	4					60
323	TR Reindance	A		B	✓-	✓	✓	✓-						60
					✓	✓-	✓	✓-						

Judge's Signature: *Boyo Rogers*



REINED WORK JUDGE CARD

Effective November 16, 2020

1/2 POINT PENALTIES:
 - Not changing leads within the same stride - Over or under spin 1/8 turn
 - Jogging first two strides

1 Point Penalties
 - Out of Lead - Out of lead each 1/4 circle
 - Slipping rein in the bridle - Scooting or anticipating stop
 - Over or under spin 1/4 turn

2 Point Penalties
 - Lead missed around end of arena past second corner
 - Not ever changing leads in patterns where there is only 1/2 circle
 - Failure to run by marker before stop is initiated
 - Freezing up in turn
 - Breaking gait
 - Jogging beyond two strides
 - On trot in patterns, failure to stop before executing a lope departure
 - A stop in the first 1/4 of the circle, after a lope departure, is a break of gait.

5 Point Penalties
 - Spurring or hitting in front of cinch at any time or excessively whipping or spurring the horse
 - Blatant disobedience including kicking, biting, bucking, rearing, and striking or obviously insubordinate.

-0- Score
 - Failure to complete the pattern as given (i.e. over under spin more than 1/4 turn)
 - Two hands on the reins in a bridle or two-rein class
 - Fingers between the reins in a bridle class, except the two rein class
 - Horse balking
 - Bloody mouth (inside)
 - Illegal equipment
 - Leaving working area before pattern is complete
 - Fall of horse or rider
 - Backing more than 2 strides when no back up is called for in the pattern.
 - Jogging in excess of one-half circle or one-half the length of the arena
 - Improper Western Attire
 - Failure to work in the proper working order

NO SCORE:
 - Abuse
 - Lameness
NE - Failure of an exhibitor to attempt to work the pattern.

NOTE: Judge may blow his/her whistle at anytime to terminate the work. A score of zero will be given if the work is not complete at that time.

MANEUVER SCORES: -1 1/2 Extremely Poor, -1 Very Poor, -1/2 Poor, 0 Correct, +1/2 Good, +1 Very Good, +1 1/2 Excellent

MANEUVER DESCRIPTION	LC	RC	SS	LS ^{3/4}	SS	RS ^{3/4}	SSP
----------------------	----	----	----	-------------------	----	-------------------	-----

#	HORSE	MANEUVER	1	2	3	4	5	6	7	8	Penalty Total	SCORE
197	JMP Smart Catalena	PENALTY									0	71 1/2
		SCORE	+1/2	+1/2	-1/2	0	+1/2	0	+1/2			
772	Sharp Dressed Rey	PENALTY									0	72 1/2
		SCORE	+1/2	0	+1/2	+1/2	+1/2	0	+1/2			
308	Stylish Rebel Boy	PENALTY									0	72 1/2
		SCORE	0	+1/2	+1/2	+1/2	+1/2	0	+1/2			
767	Little Disco Chic	PENALTY				0					0	0
		SCORE	0	+1/2	+1/2	0	0	+1/2	+1/2			
305	SP HOTIFY	PENALTY		-1							-1	70 1/2
		SCORE	+1/2	0	0	0	+1/2	0	+1/2			
765	Lovers Dual	PENALTY	-1								-1	67
		SCORE	-1/2	0	-1/2	-1/2	-1/2	0	0			
304	Top Notch Boon	PENALTY									0	69 1/2
		SCORE	0	0	-1/2	+1/2	-1/2	-1/2	+1/2			
324	Spottish	PENALTY									0	67 1/2
		SCORE	0	0	-1/2	-1/2	-1	-1/2	0			
766	HQ Blondes Love Me	PENALTY									0	71 1/2
		SCORE	0	0	+1/2	-1/2	+1/2	+1/2	+1/2			
311	Dream On Top Gun	PENALTY									0	71
		SCORE	0	-1/2	0	+1/2	0	+1/2	+1/2			
		PENALTY										
		SCORE										
		PENALTY										
		SCORE										

Judge's Signature: *Fielding Rogers*

GUIDE FOR NEW COW: (At judges discretion, rider will receive new cow(s) as necessary to show Horse)

- A- Cow that won't run
- B- Cow that doesn't respect horse
- C- When cow leaves arena

CREDITS

- A- Maintaining control of the cow at all times
- B- Exhibiting superior cow sense and natural ability without excessive reining or spurring
- C- Degree of difficulty
- D- Eye Appeal

1 POINT PENALTIES

- A- Loss of working advantage
- C- Cow's head breaks the plane of the 1 point marker
- E- Changing sides of arena to turn cow
- L- For each length horse runs past cow
- P- Working out of position
- S- Slipping rein
- T- Failure to drive cow past middle marker on first run before initiating the turn
- W- Excessive hollering

2 POINT PENALTIES

- A- Going around corner of arena before turning cow
- B- In an open field turn animal gets within 3 feet of the end fence before being turned
- C- Failure to change sides after a circling turn prior to the first circle

3 POINT PENALTIES

- E- Exhausting or overworking before circling cow
- H- Hanging up on fence (refusing to turn)
- K- Knocking down cow without having working advantage

5 POINT PENALTIES

- A- Not getting a turn each way (5 points each way)
- B- Spurring or hitting in front of cinch at anytime or excessively whipping or spurring the horse.
- C- Blatant disobedience including kicking, biting, bucking, rearing and striking or obviously insubordinate

NOTE: Judge may blow the whistle at anytime to terminate the work. A score of zero will be given if the work is not complete at that time.

0- SCORE

- A- Turn tail
- B- Using two hands on the reins in a bridle or two rein class
- C- Fingers between the reins in a bridle class except the two rein class
- D- Balking
- E- Extremely out of control
- F- Bloody mouth (inside)
- G- Illegal equipment
- H- Leaving working area before pattern is complete
- I- Fall of horse or rider
- J- Schooling between rein work and cow work
- K- Schooling horse between cows, if new cow is awarded



COW WORK JUDGE CARD

Effective November 16, 2020

- L- If a rider hits or kicks the animal being worked with the romal or reins, in an abusive manner
- N- Improper Western Attire
- O- Failure to work in the proper working order

NO SCORE:

- A- Abuse
- B- Lameness

NE- Failure of an exhibitor to attempt to work the pattern (fence work)

RUN CONTENT:

(+ Excellent / ++ Above Average / ✓ Average / - Below Average / - Poor)

#	HORSE	MANEUVER	RUN CONTENT (+ / ++ / ✓ / - / -)							5 POINT PENALTIES				Penalty Total	SCORE
			Boxing	Rating	Form & Quality of Turns	Circling	Position & Control	Degree of Difficulty	Eye Appeal	2 PT PENALTY	3 PT PENALTY	5 PT PENALTY			
197	JMP Smart Catalena	PENALTY													73
		CONTENT	✓	✓+	✓+	✓+	✓+	✓+	✓+	✓+	✓+				
767	Little Disco Chic	PENALTY													74
		CONTENT	✓	✓+	✓+	✓+	✓+	✓+	✓+	✓+	✓+				
324	Spottish	PENALTY			1A										66
		CONTENT	✓	✓	✓	✓	✓-	✓-	✓	✓	A				
772	Sharp Dressed Rey	PENALTY													72
		CONTENT	✓	✓+	✓	✓+	✓+	✓+	✓	✓					
766	HQ Blondes Love Me	PENALTY													73½
		CONTENT	✓	✓+	✓+	✓+	✓+	✓+	✓	✓+					
305	SP HOTIFY	PENALTY													75½
		CONTENT	✓+	✓+	✓+	✓+	✓+	✓+	✓+	✓+					
765	Lovers Dual	PENALTY													72½
		CONTENT	✓	✓+	✓+	✓+	✓+	✓+	✓	✓					
304	Top Notch Boon	PENALTY													66½
		CONTENT	✓	✓	✓	✓	✓-	✓-	✓	✓-	A				
308	Stylish Rebel Boy	PENALTY													73
		CONTENT	✓	✓+	✓+	✓+	✓-	✓+	✓+	✓					
311	Dream On Top Gun	PENALTY													74
		CONTENT	✓	✓+	✓+	✓+	✓+	✓+	✓+	✓					
		PENALTY													
		CONTENT													
		PENALTY													
		CONTENT													

Judge's Signature: *Boyo Rogers*

EVENT NCRCHA September - HS1 GO-ROUND 3 DATE 09/17/2021 JUDGE Fielding Rogers

CLASS #40 - NRCHA OF - Open Futurity NATIONAL REINED COW HORSE ASSOCIATION www.nrcha.com

1 POINT PENALTIES:

- A- (Miss) losing working advantage
- B- Noise directed to cattle
- C- Working out of position
- D- Toe, foot, or stirrup on shoulder

3 POINT PENALTIES:

- A- Hot quit
- B- Cattle picked up or scattered
- C- Failure to make deep cut
- D- Back fence



**HERD WORK
JUDGE CARD**

Effective November 16, 2020

5 POINT PENALTIES:

- A- Horse quitting a cow
- B- Losing a cow
- C- Changing cattle after a specific commitment
- D- Failure to separate a single animal after leaving the herd
- E- Blatant disobedience
- F- Spurring or hitting in front of the cinch at any time or excessively whipping or spurring the horse.

-0- SCORE

- A- Horse turns tail
- B- Using two hands on the reins in a bridle.
- C- Fingers between the reins in a bridle.
- D- Illegal equipment
- E- Leaves working area before time expires
- F- Fall of horse or rider
- G- Bloody Mouth (inside)
- H- Improper Western Attire
- I- Failure to work in the proper working order

No Score:

- A- Abuse
- B- Lameness

Credit - Run Content

(+ Excellent / ✓+ Above Average / ✓ Average / ✓- Below Average / - Poor)

- Herd Work: (+ / ✓+ / ✓ / ✓- / -)
- Controlling the Cow: (+ / ✓+ / ✓ / ✓- / -)
- Degree of Difficulty: (+ / ✓+ / ✓ / ✓- / -)
- Eye Appeal: (+ / ✓+ / ✓ / ✓- / -)
- Amount of Working Time: (+ / ✓+ / ✓ / ✓- / -)
- Amount of Courage: (+ / ✓+ / ✓ / ✓- / -)
- Loose Reins: (+ / ✓+ / ✓ / ✓- / -)
- Excessive Herd Help: (-)

NOTE: Judge may blow his/her whistle at any time to terminate the work. A score of zero will be given if the work is not complete at that time.

NE - Failure of an exhibitor to attempt to complete the work.

#	HORSE	PENALTIES			RUN CONTENT (+ / ✓+ / ✓ / ✓- / -)									SCORE
		1 point	3 point	5 point	Herd Work	Control of Cow	Degree of Difficulty	Eye Appeal	Cow Score	Working Time	Courage	Loose Reins	Excessive Herd Help	
✓ 305	SP HOTIFY				✓+	✓+	✓	✓	1	✓	✓	✓		72
✓ 767	Little Disco Chic	A			✓+	✓	✓	✓		✓	✓	✓		69
✓ 304	Top Notch Boon	C A			✓-	✓-	✓	✓	8 6	✓	✓	✓		67
✓ 324	Spottish				✓+	✓+	✓	✓	1	✓	✓	✓		71
✓ 311	Dream On Top Gun				✓+	✓	✓	✓		✓	✓	✓		71
✓ 765	Lovers Dual	A			✓-	✓-	✓	✓	9 7	✓	✓	✓		66
✓ 197	JMP Smart Catalena				✓	✓	✓	✓		✓	✓	✓		65
✓ 772	Sharp Dressed Rey			B	✓	✓+	✓	✓+	1	✓	✓	✓		64
✓ 766	HQ Blondes Love Me				✓+	✓+	✓	✓		✓	✓	✓		71½
✓ 308	Stylish Rebel Boy				✓	✓	✓	✓	1	✓	✓	✓		70

Judge's Signature: *Fielding Rogers*



REINED WORK JUDGE CARD
Effective November 16, 2020

1/2 POINT PENALTIES:
 - Not changing leads within the same stride - Over or under spin 1/8 turn
 - Jogging first two strides

1 Point Penalties
 - Out of Lead - Out of lead each 1/4 circle
 - Slipping rein in the bridle - Scotching or anticipating stop
 - Over or under spin 1/4 turn

2 Point Penalties
 - Lead missed around end of arena past second corner
 - Not ever changing leads in patterns where there is only 1/2 circle
 - Failure to run by marker before stop is initiated
 - Freezing up in turn
 - Breaking gait
 - Jogging beyond two strides
 - On trot in patterns, failure to stop before executing a lope departure
 - A stop in the first 1/4 of the circle, after a lope departure, is a break of gait.

5 Point Penalties
 - Spurring or hitting in front of cinch at any time or excessively whipping or spurring the horse.
 - Blatant disobedience including kicking, biting, bucking, rearing, and striking or obviously insubordinate.

- 0- Score
 - Failure to complete the pattern as given (I.e. over under spin more than 1/4 turn)
 - Two hands on the reins in a bndle or two-rein class
 - Fingers between the reins in a bridle class, except the two rein class
 - Horse balking
 - Bloody mouth (inside)
 - Illegal equipment
 - Leaving working area before pattern is complete
 - Fall of horse or rider
 - Backing more than 2 strides when no back up is called for in the pattern.
 - Jogging in excess of one-half circle or one-half the length of the arena
 - Improper Western Attire
 - Failure to work in the proper working order

NO SCORE:
 - Abuse
 - Lameness
NE - Failure of an exhibitor to attempt to work the pattern.

NOTE: Judge may blow his/her whistle at anytime to terminate the work.
 A score of zero will be given if the work is not complete at that time.

MANEUVER SCORES: -1 1/2 Extremely Poor, -1 Very Poor, -1/2 Poor, 0 Correct, +1/2 Good, +1 Very Good, +1 1/2 Excellent

#	HORSE	MANEUVER DESCRIPTION	MANEUVER SCORES								Penalty Total	SCOR		
			1	2	3	4	5	6	7	8				
197	JMP Smart Catalena	PENALTY	-1/2									-1/2		
		SCORE	0	0	-1/2	-1/2	-1/2	0	-1/2				-1	67
274	Timewaitsfornoone	PENALTY	-1-1											
		SCORE	-1/2	0	-1/2	-1/2	-1/2	0	-1/2				-2	65 1/2
303	Huey	PENALTY												
		SCORE	0	0	+1/2	+1/2	-1/2	0	0				0	70 1/2
746	RTR Ultraviolet	PENALTY	-2	-2										
		SCORE	0	-1/2	0	-1/2	0	0	0				-4	65
783	Travelin Smartly	PENALTY												
		SCORE	-1/2	0	0	0	-1/2	0	0				0	69
302	Grace Of The Gun	PENALTY												
		SCORE	0	+1/2	0	-1/2	0	0	+1/2				0	70 1/2
		PENALTY												
		SCORE												
		PENALTY												
		SCORE												
		PENALTY												
		SCORE												
		PENALTY												
		SCORE												

Judge's Signature: *Fielding Rogers*

CLASS #42 - NCRCHA NPF - Non Pro Futurity

NATIONAL REINED COWHORSE ASSOCIATION www.nrcha.com

GUIDE FOR NEW COW: (At judges discretion, rider will receive new cow(s) as necessary to show Horse)

- A- Cow that won't run
- B- Cow that doesn't respect horse
- C- When cow leaves arena

- CREDITS**
- A- Maintaining control of the cow at all times
 - B- Exhibiting superior cow sense and natural ability without excessive reining or spurring
 - C- Degree of difficulty
 - D- Eye Appeal

- 1 POINT PENALTIES**
- A- Loss of working advantage
 - C- Cow's head breaks the plane of the 1 point marker
 - E- Changing sides of arena to turn cow
 - L- For each length horse runs past cow
 - P- Working out of position
 - S- Slipping rein
 - T- Failure to drive cow past middle marker on first run before initiating the turn
 - W- Excessive hollering

- 2 POINT PENALTIES**
- A- Going around corner of arena before turning cow
 - B- In an open field turn animal gets within 3 feet of the end fence before being turned
 - C- Failure to change sides after a circling turn prior to the first circle

- 3 POINT PENALTIES**
- E- Exhausting or overworking before circling cow
 - H- Hanging up on fence (refusing to turn)
 - K- Knocking down cow without having working advantage

5 POINT PENALTIES

- A- Not getting a turn each way (5 points each way)
- B- Spurring or hitting in front of cinch at anytime or excessively whipping or spurring the horse.
- C- Blatant disobedience including kicking, biting, bucking, rearing and striking or obviously insubordinate

NOTE: Judge may blow the whistle at anytime to terminate the work. A score of zero will be given if the work is not complete at that time.

0- SCORE

- A- Turn tail
- B- Using two hands on the reins in a bridle or two rein class
- C- Fingers between the reins in a bridle class except the two rein class
- D- Balking
- E- Extremely out of control
- F- Bloody mouth (inside)
- G- Illegal equipment
- H- Leaving working area before pattern is complete

- I- Fall of horse or rider
- J- Schooling between rein work and cow work
- K- Schooling horse between cows, if new cow is awarded



COW WORK JUDGE CARD

Effective November 16, 2020

- L- If a rider hits or kicks the animal being worked with the romal or reins, in an abusive manner
- N- Improper Western Attire
- O- Failure to work in the proper working order

NO SCORE:

- A- Abuse
- B- Lameness

NE- Failure of an exhibitor to attempt to work the pattern (fence work)

RUN CONTENT:

(+ Excellent / ✓+ Above Average / ✓ Average / ✓- Below Average / - Poor)

#	HORSE	RUN CONTENT (+/✓+/✓/✓-/-)								& 1 POINT PENALTIES					Penalty Total	SCORE
		MANEUVER	Boxing	Rating	Form & Quality of Turns	Circling	Position & Control	Degree of Difficulty	Eye Appeal	2 PT PENALTY	3 PT PENALTY	5 PT PENALTY				
783	Travelin Smartly	PENALTY														
		CONTENT	✓	✓+	✓+	✓+	✓+	✓+	✓+	✓						
302	Grace Of The Gun	PENALTY														
		CONTENT	✓	✓	✓+	✓+	✓+	✓+	✓+	✓						
303	Huey	PENALTY														
		CONTENT	✓	✓+	✓+	✓+	✓+	✓+	✓+	✓						
746	RTR Ultraviolet	PENALTY			IA IA											
		CONTENT	✓	✓	✓	✓	✓	✓-	✓	✓-	A					
197	JMP Smart Catalena	PENALTY					IP									
		CONTENT	✓	✓+	✓+	✓+	✓+	✓	✓	✓						
274	Timewaitsformoone	PENALTY														
		CONTENT	✓-	✓-	✓	✓	✓	✓-	✓	✓-	AA					
		PENALTY														
		CONTENT														
		PENALTY														
		CONTENT														
		PENALTY														
		CONTENT														
		PENALTY														
		CONTENT														
		PENALTY														
		CONTENT														

Judge's Signature: *Boyd Rogers*

1 POINT PENALTIES:

- A- (Miss) losing working advantage
- B- Noise directed to cattle
- C- Working out of position
- D- Toe, foot, or stirrup on shoulder

3 POINT PENALTIES:

- A- Hot quit
- B- Cattle picked up or scattered
- C- Failure to make deep cut
- D- Back fence



HERD WORK JUDGE CARD

Effective November 16, 2020

5 POINT PENALTIES:

- A- Horse quitting a cow
- B- Losing a cow
- C- Changing cattle after a specific commitment
- D- Failure to separate a single animal after leaving the herd
- E- Blatant disobedience
- F- Spurring or hitting in front of the cinch at any time or excessively whipping or spurring the horse.

-D- SCORE

- A- Horse turns tail
- B- Using two hands on the reins in a bridle.
- C- Fingers between the reins in a bridle.
- D- Illegal equipment
- E- Leaves working area before time expires
- F- Fall of horse or rider
- G- Bloody Mouth (inside)
- H- Improper Western Attire
- I- Failure to work in the proper working order

No Score:

- A- Abuse
- B- Lameness

Credit - Run Content

(+ Excellent / ✓ + Above Average / ✓ Average / ✓ - Below Average / - Poor)

- Herd Work: (+ / ✓ + / ✓ / ✓ - / -)
- Controlling the Cow: (+ / ✓ + / ✓ / ✓ - / -)
- Degree of Difficulty: (+ / ✓ + / ✓ / ✓ - / -)
- Eye Appeal: (+ / ✓ + / ✓ / ✓ - / -)
- Amount of Working Time: (+ / ✓ + / ✓ / ✓ - / -)
- Amount of Courage: (+ / ✓ + / ✓ / ✓ - / -)
- Loose Reins: (+ / ✓ + / ✓ / ✓ - / -)
- Excessive Herd Help: (-)

NOTE: Judge may blow his/her whistle at any time to terminate the work. A score of zero will be given if the work is not complete at that time.

NE - Failure of an exhibitor to attempt to complete the work.

#	HORSE	PENALTIES			RUN CONTENT (+ / ✓ + / ✓ / ✓ - / -)									SCORE
		1 point	3 point	5 point	Herd Work	Control of Cow	Degree of Difficulty	Eye Appeal	Cow Score	Working Time	Courage	Loose Reins	Excessive Herd Help	
✓ 303	Huey				✓	✓+	✓	✓		✓	✓	✓		64
✓ 274	Timewaitsfornoone	A	B	B	✓	✓-	✓	✓-		✓	✓	✓		63
✓ 302	Grace Of The Gun		B		✓+	✓+	✓	✓	1	✓	✓	✓		67
✓ 746	RTR Ultraviolet				✓	✓	✓	✓	0	✓	✓	✓		70
✓ 783	Travelin Smartly	C			✓	✓	✓	✓	9	✓	✓	✓		69
✓ 197	JMP Smart Catalena				✓	✓-	✓	✓-	9	✓	✓	✓		68
		A			✓	✓	✓	✓		✓	✓	✓		

Judge's Signature: *Fielding Rogers*

EVENT NCRCHA September - HS1 GO-ROUND 1 DATE 09/18/2021 JUDGE Fielding Rogers

CLASS #43 - NRCHA NPFL - Non Pro Limited Futurity (Boxing) NATIONAL REINED COWHORSE ASSOCIATION www.nrcha.com



REINED WORK JUDGE CARD
Effective November 16, 2020

1/2 POINT PENALTIES:
- Not changing leads within the same stride - Over or under spin 1/8 turn
- Jogging first two strides

1 Point Penalties
- Out of Lead - Out of lead each 1/4 circle
- Slipping rein in the bridle - Scooting or anticipating stop
- Over or under spin 1/4 turn

2 Point Penalties
- Lead missed around end of arena past second corner
- Not ever changing leads in patterns where there is only 1/2 circle
- Failure to run by marker before stop is initiated
- Freezing up in turn
- Breaking gait
- Jogging beyond two strides
- On trot in patterns, failure to stop before executing a lope departure
- A stop in the first 1/4 of the circle, after a lope departure, is a break of gait.

5 Point Penalties
- Spurring or hitting in front of cinch at any time or excessively whipping or spurring the horse
- Blatant disobedience including kicking, biting, bucking, rearing, and striking or obviously insubordinate.

-0- Score
- Failure to complete the pattern as given (i.e. over under spin more than 1/4 turn)
- Two hands on the reins in a bridle or two-rein class
- Fingers between the reins in a bridle class, except the two rein class
- Horse balking
- Bloody mouth (inside)
- Illegal equipment
- Leaving working area before pattern is complete
- Fall of horse or rider
- Backing more than 2 strides when no back up is called for in the pattern.
- Jogging in excess of one-half circle or one-half the length of the arena
- Improper Western Attire
- Failure to work in the proper working order

NO SCORE:
- Abuse
- Lameness
NE - Failure of an exhibitor to attempt to work the pattern.

NOTE: Judge may blow his/her whistle at anytime to terminate the work.
A score of zero will be given if the work is not complete at that time.

MANEUVER SCORES -1 1/2 Extremely Poor, -1 Very Poor, -1/2 Poor, 0 Correct, +1/2 Good, +1 Very Good, +1 1/2 Excellent

MANEUVER DESCRIPTION LC RC SS LS^{3/2} SS RS^{3/2} SSB

#	HORSE	MANEUVER	1	2	3	4	5	6	7	8	Penalty Total	SCORE
763	Wild Crystal Chic	PENALTY				0			-1/2		0	0
		SCORE	0	-1/2	0	-1/2	+1/2	-1/2	-1/2		0	0
748	Smooth Talkin Jay	PENALTY	-1/2								-1/2	70
		SCORE	0	0	-1/2	0	+1/2	0	+1/2		-1/2	70
761	Light and Merada Karen Bodamacer	PENALTY										5
		SCORE										5
		PENALTY										
		SCORE										
		PENALTY										
		SCORE										
		PENALTY										
		SCORE										
		PENALTY										
		SCORE										
		PENALTY										
		SCORE										

Judge's Signature: *Fielding Rogers*

CLASS #43 - NCRCHA NPFL - Non Pro Limited Futurity (Boxing)

NATIONAL REINED COW HORSE ASSOCIATION www.nrcha.com



LIMITED COW WORK JUDGE CARD

Effective November 16, 2020

GUIDE FOR "NEW COW"
 (At judges discretion, rider will receive new cow(s) as necessary to show Horse)

- A- Cow that won't run
- B- Cow that doesn't respect horse
- C- When cow leaves arena

CREDITS

- A- Maintaining control of the cow at all times
- B- Maintaining Proper Position
- C- Degree of difficulty
- D. Eye Appeal
- E- Time Worked

1 POINT PENALTIES

- A- Loss of working advantage
- P- Working out of Position
- W- Excessive hollering

3 POINT PENALTIES

- L. Loss of Control and cow leaves end of arena

5 POINT PENALTIES

- B. Spurring or hitting in front of cinch, at anytime or excessively whipping or spurring the horse.
- C-Blatant disobedience, defined as kicking, biting, bucking, rearing, striking or obviously insubordinate

D- SCORE

- A- Turn tail
- B - Using two hands on the reins in a bridle or two-rein
- C - Fingers between the reins in a bridle class, except in the two-rein
- D - Balking
- E - Extremely out of control
- F - Bloody mouth (inside)
- G - Illegal equipment
- H - Leaving working area before pattern is complete
- I - Fall of horse or rider
- J - Schooling between rein work and cow work
- K - Schooling between cows, if new cow is awarded.
- M - Improper Western Attire
- N - Failure to work in proper working order

NO SCORE:

- A- Abuse
- B-Lameness
- NE -Failure of an exhibitor to attempt to complete the work

NOTE: Judge may blow the whistle at anytime to terminate the work. A score of zero will be given if the work is not complete at that time.

Each Work will be limited to 50 seconds
 (+ Excellent / ✓+ Above Average / ✓ Average / ✓- Below Average / - Poor)

#	HORSE	PENALTIES			RUN CONTENT (+ / ✓+ / ✓ / ✓- / -)						SCORE
		1 Point	3 Point	5 Point	Position & Control	Degree Of Difficulty	Eye Appeal	Courage	Time Worked	Comments	
748	Smooth Talkin Jay				+	✓+	✓+	+	+		74
763	Wild Crystal Chic	A	L		✓-	✓	✓-	✓	✓		65

Judge's Signature: *Byrd Rogers*

1 POINT PENALTIES:

- A- (Miss) losing working advantage
- B- Noise directed to cattle
- C- Working out of position
- D- Toe, foot, or stirrup on shoulder

3 POINT PENALTIES:

- A- Hot quit
- B- Cattle picked up or scattered
- C- Failure to make deep cut
- D- Back fence



**HERD WORK
JUDGE CARD**

Effective November 16, 2020

5 POINT PENALTIES:

- A- Horse quitting a cow
- B- Losing a cow
- C- Changing cattle after a specific commitment
- D- Failure to separate a single animal after leaving the herd
- E- Blatant disobedience
- F- Spurring or hitting in front of the cinch at any time or excessively whipping or spurring the horse.

-0- SCORE

- A- Horse turns tail
- B- Using two hands on the reins in a bridle.
- C- Fingers between the reins in a bridle.
- D- Illegal equipment
- E- Leaves working area before time expires
- F- Fall of horse or rider
- G- Bloody Mouth (inside)
- H- Improper Western Attire
- I- Failure to work in the proper working order

No Score:

- A- Abuse
- B- Lameness

Credit - Run Content

(+ Excellent / ✓ Above Average / ✓ Average / ✓ Below Average / - Poor)

- Herd Work: (+ / ✓ / + / ✓ / ✓ / - / -)
- Controlling the Cow: (+ / ✓ / + / ✓ / ✓ / - / -)
- Degree of Difficulty: (+ / ✓ / + / ✓ / ✓ / - / -)
- Eye Appeal: (+ / ✓ / + / ✓ / ✓ / - / -)
- Amount of Working Time: (+ / ✓ / + / ✓ / ✓ / - / -)
- Amount of Courage: (+ / ✓ / + / ✓ / ✓ / - / -)
- Loose Reins: (+ / ✓ / + / ✓ / ✓ / - / -)
- Excessive Herd Help: (-)

NOTE: Judge may blow his/her whistle at any time to terminate the work.
A score of zero will be given if the work is not complete at that time.

NE - Failure of an exhibitor to attempt to complete the work.

#	HORSE	PENALTIES			RUN CONTENT (+ / ✓ / + / ✓ / ✓ / - / -)								SCORE		
		1 point	3 point	5 point	Herd Work	Control of Cow	Degree of Difficulty	Eye Appeal	Cow Score	Working Time	Courage	Loose Reins		Excessive Herd Help	
✓ 748	Smooth Talkin Jay				✓	✓+	✓+	✓	1						70
✓ 763	Wild Crystal Chic				✓	✓-	✓	✓-	9						68

Judge's Signature: *Fielding Rogers*

EVENT NCRCHA September - HS1 GO-ROUND 1 DATE 09/18/2021 JUDGE Fielding Rogers

CLASS #44 - NRCHA OD - Open Derby NATIONAL REINED COWHORSE ASSOCIATION www.nrcha.com



REINED WORK JUDGE CARD
Effective November 16, 2020

1/2 POINT PENALTIES:
- Not changing leads within the same stride - Over or under spin 1/8 turn
- Jogging first two strides

1 Point Penalties
- Out of Lead - Out of lead each 1/4 circle
- Slipping rein in the bridle - Scooting or anticipating stop
- Over or under spin 1/4 turn

2 Point Penalties
- Lead missed around end of arena past second corner
- Not ever changing leads in patterns where there is only 1/2 circle
- Failure to run by marker before stop is initiated
- Freezing up in turn
- Breaking gait
- Jogging beyond two strides
- On trot in patterns, failure to stop before executing a lope departure
- A stop in the first 1/4 of the circle, after a lope departure, is a break of gait.

5 Point Penalties
- Spurring or hitting in front of cinch at any time or excessively whipping or spurring the horse.
- Blatant disobedience including kicking, biting, bucking, rearing, and striking or obviously insubordinate.

-0- Score
- Failure to complete the pattern as given (i.e. over under spin more than 1/4 turn)
- Two hands on the reins in a bridle or two-rein class
- Fingers between the reins in a bridle class, except the two rein class
- Horse balking
- Bloody mouth (inside)
- Illegal equipment
- Leaving working area before pattern is complete
- Fall of horse or rider
- Backing more than 2 strides when no back up is called for in the pattern.
- Jogging in excess of one-half circle or one-half the length of the arena
- Improper Western Attire
- Failure to work in the proper working order

NO SCORE:
- Abuse
- Lameness
NE - Failure of an exhibitor to attempt to work the pattern.

NOTE: Judge may blow his/her whistle at anytime to terminate the work. A score of zero will be given if the work is not complete at that time.

MANEUVER SCORES -1 1/2 Extremely Poor, -1 Very Poor, -1/2 Poor, 0 Correct, +1/2 Good, +1 Very Good, +1 1/2 Excellent

MANEUVER DESCRIPTION LC RC SS LS^{3/2} SS RS^{3/2} SSB

#	HORSE	MANEUVER	1	2	3	4	5	6	7	8	Penalty Total	SCORE
314	Dual With Blue Genes	PENALTY										
		SCORE	0	0	0	0	0	0	0			70
798	Please Rey	PENALTY										
		SCORE	+1/2	+1/2	+1/2	+1/2	+1/2	+1/2	+1/2			73 1/2
325	Cantankerous Kitty	PENALTY										
		SCORE	0	+1/2	+1/2	0	0	+1/2	+1/2			72
774	One Peppy Chic	PENALTY										
		SCORE	+1/2	+1/2	+1/2	0	0	+1/2	+1/2			72 1/2
307	Smart Miss TR	PENALTY										
		SCORE	+1/2	+1/2	+1/2	0	0	+1/2	+1/2			72 1/2
764	HQ Lucky N Lights	PENALTY										
		SCORE	+1/2	+1/2	+1/2	0	0	0	+1/2			72
773	Atlasst	PENALTY				-1/2						
		SCORE	+1/2	+1/2	+1/2	0	+1/2	0	+1		-1/2	72 1/2
306	HickoryHollyShine	PENALTY										
		SCORE	+1/2	0	0	+1/2	+1/2	+1/2	+1/2			72 1/2
		PENALTY										
		SCORE										
		PENALTY										
		SCORE										
		PENALTY										
		SCORE										

Judge's Signature: *Fielding Rogers*

CLASS #44 - NRCHA OD - Open Derby

NATIONAL REINED COWHORSE ASSOCIATION www.nrcha.com



COW WORK JUDGE CARD

Effective November 16, 2020

GUIDE FOR NEW COW: (At judges discretion, rider will receive new cow(s) as necessary to show Horse)

- A- Cow that won't run
- B- Cow that doesn't respect horse
- C- When cow leaves arena

CREDITS

- A- Maintaining control of the cow at all times
- B- Exhibiting superior cow sense and natural ability without excessive reining or spurring
- C- Degree of difficulty
- D- Eye Appeal

1 POINT PENALTIES

- A- Loss of working advantage
- C- Cow's head breaks the plane of the 1 point marker
- E- Changing sides of arena to turn cow
- L- For each length horse runs past cow
- P- Working out of position
- S- Slipping rein
- T- Failure to drive cow past middle marker on first run before initiating the turn
- W- Excessive hollering

2 POINT PENALTIES

- A- Going around corner of arena before turning cow
- B- In an open field turn animal gets within 3 feet of the end fence before being turned
- C- Failure to change sides after a circling turn prior to the first circle

3 POINT PENALTIES

- E- Exhausting or overworking before circling cow
- H- Hanging up on fence (refusing to turn)
- K- Knocking down cow without having working advantage

5 POINT PENALTIES

- A- Not getting a turn each way (5 points each way)
- B- Spurring or hitting in front of cinch at anytime or excessively whipping or spurring the horse.
- C- Blatant disobedience including kicking, biting, bucking, rearing and striking or obviously insubordinate

NOTE: Judge may blow the whistle at anytime to terminate the work. A score of zero will be given if the work is not complete at that time.

0- SCORE

- A- Turn tail
- B- Using two hands on the reins in a bridle or two rein class
- C- Fingers between the reins in a bridle class except the two rein class
- D- Balking
- E- Extremely out of control
- F- Bloody mouth (inside)
- G- Illegal equipment
- H- Leaving working area before pattern is complete

- L- If a rider hits or kicks the animal being worked with the romal or reins, in an abusive manner
- N- Improper Western Attire
- O- Failure to work in the proper working order

NO SCORE:

- A- Abuse
- B- Lameness

NE- Failure of an exhibitor to attempt to work the pattern (fence work)

RUN CONTENT:

(+ Excellent / ✓+ Above Average / ✓ Average / ✓- Below Average / - Poor)

#	HORSE	RUN CONTENT (+ / ✓+ / ✓ / ✓- / -)								& 1 POINT PENALTIES				Penalty Total	SCORE
		MANEUVER	Boxing	Rating	Form & Quality of Turns	Circling	Position & Control	Degree of Difficulty	Eye Appeal	2 PT PENALTY	3 PT PENALTY	5 PT PENALTY			
307	Smart Miss TR	PENALTY													72
		CONTENT	✓	✓	✓+ ✓	✓+ ✓	✓+ ✓	✓	✓+	✓					
773	Atlasst	PENALTY													75½
		CONTENT	✓+	✓+	✓+ ✓	✓+ ✓	✓+ ✓	✓+	✓+	✓+					
798	Please Rey	PENALTY			IT										70½
		CONTENT	✓+	✓-	✓+ ✓	✓+ ✓	✓	✓	✓+	✓					
325	Cantankerous Kitty	PENALTY													76
		CONTENT	✓+	✓+	✓+ ✓	✓+ ✓	✓+ ✓	✓+	✓+	✓+					
314	Dual With Blue Genes	PENALTY													71
		CONTENT	✓	✓+	✓+ ✓	✓	✓	✓	✓+	✓					
306	HickoryHollyShine	PENALTY			IA										67
		CONTENT	✓	✓	✓+ ✓	✓	✓	✓	✓	✓	A				
764	HQ Lucky N Lights	PENALTY					IP								68½
		CONTENT	✓	✓	✓+ ✓	✓	✓	✓	✓	✓					
774	One Peppy Chic	PENALTY													74½
		CONTENT	✓	✓+	✓+ ✓	✓+ ✓	✓+ ✓	✓+	✓	✓+					
		PENALTY													
		CONTENT													
		PENALTY													
		CONTENT													
		PENALTY													
		CONTENT													
		PENALTY													
		CONTENT													

Judge's Signature: *Byron Rogers*

1 POINT PENALTIES:

- A- (Miss) losing working advantage
- B- Noise directed to cattle
- C- Working out of position
- D- Toe, foot, or stirrup on shoulder

5 POINT PENALTIES:

- A- Horse quitting a cow
- B- Losing a cow
- C- Changing cattle after a specific commitment
- D- Failure to separate a single animal after leaving the herd
- E- Blatant disobedience
- F- Spurring or hitting in front of the cinch at any time or excessively whipping or spurring the horse.

No Score:

- A- Abuse
- B- Lameness

3 POINT PENALTIES:

- A- Hot quit
- B- Cattle picked up or scattered
- C- Failure to make deep cut
- D- Back fence

-0- SCORE

- A- Horse turns tail
- B- Using two hands on the reins in a bridle.
- C- Fingers between the reins in a bridle.
- D- Illegal equipment
- E- Leaves working area before time expires
- F- Fall of horse or rider
- G- Bloody Mouth (inside)
- H- Improper Western Attire
- I- Failure to work in the proper working order



HERD WORK JUDGE CARD

Effective November 16, 2020

Credit - Run Content

(+ Excellent / ✓ + Above Average / ✓ Average / ✓ Below Average / - Poor)

- Herd Work: (+ / ✓ + / ✓ / ✓ - / -)
- Controlling the Cow: (+ / ✓ + / ✓ / ✓ - / -)
- Degree of Difficulty: (+ / ✓ + / ✓ / ✓ - / -)
- Eye Appeal: (+ / ✓ + / ✓ / ✓ - / -)
- Amount of Working Time: (+ / ✓ + / ✓ / ✓ - / -)
- Amount of Courage: (+ / ✓ + / ✓ / ✓ - / -)
- Loose Reins: (+ / ✓ + / ✓ / ✓ - / -)
- Excessive Herd Help: (-)

NOTE: Judge may blow his/her whistle at any time to terminate the work. A score of zero will be given if the work is not complete at that time.

NE - Failure of an exhibitor to attempt to complete the work.

#	HORSE	PENALTIES			RUN CONTENT (+ / ✓ + / ✓ / ✓ - / -)									SCORE
		1 point	3 point	5 point	Herd Work	Control of Cow	Degree of Difficulty	Eye Appeal	Cow Score	Working Time	Courage	Loose Reins	Excessive Herd Help	
✓ 325	Cantankerous Kitty				✓	✓+	✓	✓	1	✓	✓+	✓		72
✓ 314	Dual With Blue Genes				✓	✓+	✓	✓		✓	✓	✓		71
✓ 306	HickoryHollyShine				✓	✓+	✓	✓+	1	✓	✓	✓		73
✓ 774	One Peppy Chic				✓	✓+	✓	✓	1	✓	✓	✓		70
✓ 798	Please Rey				✓	✓+	✓	✓	2	✓	✓	✓		72
✓ 773	Atlasst				✓	✓+	✓	✓+	1	✓	✓	✓		72
NO # 764	HQ Lucky N Lights				✓	✓	✓	✓	0					NO #
✓ 307	Smart Miss TR				✓	✓	✓	✓		✓-	✓	✓		68

Judge's Signature: *Fielding Rogers*

1/2 POINT PENALTIES:
 - Not changing leads within the same stride
 - Over or under spin 1/8 turn

1 Point Penalties
 - Out of lead
 - Slipping rein in the bridle
 - Over or under spin 1/4 turn
 - Out of lead each 1/4 circle
 - Scooting or anticipating stop

2 Point Penalties
 - Lead missed around end of arena past second corner
 - Not ever changing leads in patterns where there is only 1/2 circle
 - Failure to run by marker before stop is initiated
 - Freezing up in turn
 - Breaking gait
 - Jogging beyond two strides
 - On trot in patterns, failure to stop before executing a lope departure
 - A stop in the first 1/4 of the circle, after a lope departure, is a break of gait.

5 Point Penalties
 - Spurring or hitting in front of hind at any time or excessively whipping or spurring the horse
 - Patiant disobedience including kicking, biting, bucking, rearing, and striking or obviously insubordinate

MANUEVER DESCRIPTION
 LC
 RC
 SS
 SS
 LS
 3/4 SS
 3/4 SS
 RS
 SS

MANUEVER SCORES: - 1 1/2 Extremely Poor, -1 Very Poor, -1/2 Poor, 0 Correct, +1/2 Good, +1 Very Good, +1 1/2 Excellent
 A score of zero will be given if the work is not complete at that time
 Judge may blow his/her whistle at anytime to terminate the work
NOTE:

NO SCORE:
 - NE - Failure of an exhibitor to attempt to work the pattern.
 - Abuse
 - Lameness

0 - Score
 - Failure to complete the pattern as given (i.e. over under spin more than 1/4 turn)
 - Two hands on the reins in a bridle or two-rein class
 - Fingers between the reins in a bridle class, except the two rein class
 - Horse balking
 - Bloody mouth (inside)
 - Illegal equipment
 - Leaving working area before pattern is complete
 - Fall of horse or rider
 - Backing more than 2 strides when no back up is called for in the pattern
 - Jogging in excess of one-half circle or one-half the length of the arena
 - Improper Western attire
 - Failure to work in the proper working order

#	HORSE	MANUEVER	1	2	3	4	5	6	7	8	Penalty Total	SCOR
301	Catchin Those Reys		+1/2	+1/2	+1/2	+1/2	+1/2	+1/2	+1			74
789	Outskirts Of Heaven		0	-1/2	-1/2	0	+1/2	0	+1/2			70
310	Retro Blue Genes		-1	-1/2	0	+1/2	0	-1/2	+1/2	+1/2	1	69 1/2
779	Seven S Red Robin		0	0	+1/2	+1/2	+1/2	0	+1/2			72
778	Stylish Reybo		-1	-1	0	-1/2	+1/2	0	+1/2	0	2	68 1/2
198	JMP Snappin Kitty		-1	0	-1/2	-1/2	0	0	+1/2	0	-1	68 1/2

Judge's Signature:	SCORE	PENALTY	SCORE	PENALTY
<i>Fielding Rogers</i>				

CLASS #45 - NRCHA NPDERB - Non Pro Derby

NATIONAL REINED COWHORSE ASSOCIATION www.nrcha.com



COW WORK JUDGE CARD
Effective November 16, 2020

GUIDE FOR NEW COW: (At judges discretion, rider will receive new cow(s) as necessary to show Horse)

- A- Cow that won't run
- B- Cow that doesn't respect horse
- C- When cow leaves arena

CREDITS

- A- Maintaining control of the cow at all times
- B- Exhibiting superior cow sense and natural ability without excessive reining or spurring
- C- Degree of difficulty
- D- Eye Appeal

1 POINT PENALTIES

- A- Loss of working advantage
- C- Cow's head breaks the plane of the 1 point marker
- E- Changing sides of arena to turn cow
- L- For each length horse runs past cow
- P- Working out of position
- S- Slipping rein
- T- Failure to drive cow past middle marker on first run before initiating the turn
- W- Excessive hollering

2 POINT PENALTIES

- A- Going around corner of arena before turning cow
- B- In an open field turn animal gets within 3 feet of the end fence before being turned
- C- Failure to change sides after a circling turn prior to the first circle

3 POINT PENALTIES

- E- Exhausting or overworking before circling cow
- H- Hanging up on fence (refusing to turn)
- K- Knocking down cow without having working advantage

5 POINT PENALTIES

- A- Not getting a turn each way (5 points each way)
- B- Spurring or hitting in front of cinch at anytime or excessively whipping or spurring the horse.
- C- Batant disobedience including kicking, biting, bucking, rearing and striking or obviously insubordinate

NOTE: Judge may blow the whistle at anytime to terminate the work. A score of zero will be given if the work is not complete at that time.

0- SCORE

- A- Turn tail
- B- Using two hands on the reins in a bridle or two rein class
- C- Fingers between the reins in a bridle class except the two rein class
- D- Balking
- E- Extremely out of control
- F- Bloody mouth (inside)
- G- Illegal equipment
- H- Leaving working area before pattern is complete

- L- If a rider hits or kicks the animal being worked with the romal or reins, in an abusive manner
- N- Improper Western Attire
- O- Failure to work in the proper working order

NO SCORE:

- A- Abuse
- B- Lameress

NE- Failure of an exhibitor to attempt to work the pattern (fence work)

RUN CONTENT:

(+ Excellent / ++ Above Average / ✓ Average / ✓- Below Average / - Poor)

#	HORSE	RUN CONTENT (+ / ++ / ✓ / ✓- / -)								& 1 POINT PENALTIES					Penalty Total	SCORE
		MANEUVER	Boxing	Rating	Form & Quality of Turns	Circling	Position & Control	Degree of Difficulty	Eye Appeal	2 PT PENALTY	3 PT PENALTY	5 PT PENALTY				
301	Catchin Those Reys	PENALTY			IA											
		CONTENT	✓	✓	✓+ ✓	✓	✓	✓	✓-							
779	Seven S Red Robin	PENALTY														
		CONTENT	✓	✓	+ ✓	✓	✓+ ✓	✓	✓+	✓						
310	Retro Blue Genes	PENALTY			ILIAIA											
		CONTENT	✓	✓	- ✓	✓	✓	✓	✓							
198	JMP Snappin Kitty	PENALTY			IAIE											
		CONTENT	✓	✓	✓ ✓	✓	✓	✓	✓							
778	Stylish Reybo	PENALTY			IAIA											
		CONTENT	✓	✓	✓ ✓	✓	✓	✓	✓							
789	Outskirts Of Heaven	PENALTY			IAIAIA IP											
		CONTENT	✓	✓	✓ ✓	✓	✓	✓	✓							
		PENALTY														
		CONTENT														
		PENALTY														
		CONTENT														
		PENALTY														
		CONTENT														
		PENALTY														
		CONTENT														

Judge's Signature: *Bozo Rogers*

1 POINT PENALTIES:

- A- (Miss) losing working advantage
- B- Noise directed to cattle
- C- Working out of position
- D- Toe, foot, or stirrup on shoulder

3 POINT PENALTIES:

- A- Hot quit
- B- Cattle picked up or scattered
- C- Failure to make deep cut
- D- Back fence



HERD WORK JUDGE CARD
Effective November 16, 2020

Credit - Run Content

(+ Excellent / ✓+ Above Average / ✓ Average / ✓- Below Average / - Poor)

- Herd Work: (+ / ✓+ / ✓ / ✓- / -)
- Controlling the Cow: (+ / ✓+ / ✓ / ✓- / -)
- Degree of Difficulty: (+ / ✓+ / ✓ / ✓- / -)
- Eye Appeal: (+ / ✓+ / ✓ / ✓- / -)
- Amount of Working Time: (+ / ✓+ / ✓ / ✓- / -)
- Amount of Courage: (+ / ✓+ / ✓ / ✓- / -)
- Loose Reins: (+ / ✓+ / ✓ / ✓- / -)
- Excessive Herd Help: (-)

5 POINT PENALTIES:

- A- Horse quitting a cow
- B- Losing a cow
- C- Changing cattle after a specific commitment
- D- Failure to separate a single animal after leaving the herd
- E- Blatant disobedience
- F- Spurring or hitting in front of the cinch at any time or excessively whipping or spurring the horse.

-D- SCORE

- A- Horse turns tail
- B- Using two hands on the reins in a bridle.
- C- Fingers between the reins in a bridle.
- D- Illegal equipment
- E- Leaves working area before time expires
- F- Fall of horse or rider
- G- Bloody Mouth (inside)
- H- Improper Western Attire
- I- Failure to work in the proper working order

No Score:

- A- Abuse
- B- Lameness

NOTE: Judge may blow his/her whistle at any time to terminate the work. A score of zero will be given if the work is not complete at that time.

NE - Failure of an exhibitor to attempt to complete the work.

#	HORSE	PENALTIES			RUN CONTENT (+ / ✓+ / ✓ / ✓- / -)								SCORE	
		1 point	3 point	5 point	Herd Work	Control of Cow	Degree of Difficulty	Eye Appeal	Cow Score	Working Time	Courage	Loose Reins		Excessive Herd Help
✓ 310	Retro Blue Genes				✓	✓-	✓	✓	0	✓	✓	✓		68
✓ 778	Stylish Reybo				✓+	✓+	✓	✓	1	✓	✓	✓		72
✓ 198	JMP Snappin Kitty	AC			✓	✓-	✓	✓-	7	✓	✓	✓		68
✓ 789	Outskirts Of Heaven	A			✓	✓-	✓	✓		✓	✓	✓		67
✓ 779	Seven S Red Robin				✓+	✓+	✓	✓+	2	✓	✓	✓		73
✓ 301	Catchin Those Reys				✓+	✓+	✓	✓+	3	✓	✓+	✓		74

Judge's Signature: *Fielding Rogers*

EVENT NCRCHA September - HS1 GO-ROUND 1 DATE 09/18/2021 JUDGE Fielding Rogers

CLASS #47 - NRCHA NPLD - Non Pro Limited Derby NATIONAL REINED COW HORSE ASSOCIATION www.nrcha.com



REINED WORK JUDGE CARD
Effective November 16, 2020

1/2 POINT PENALTIES:
- Not changing leads within the same stride - Over or under spin 1/8 turn
- Jogging first two strides

1 Point Penalties
- Out of Lead - Out of lead each 1/4 circle
- Slipping rein in the bridle - Scotching or anticipating stop
- Over or under spin 1/4 turn

2 Point Penalties
- Lead missed around end of arena past second corner
- Not ever changing leads in patterns where there is only 1/2 circle
- Failure to run by marker before stop is initiated
- Freezing up in turn
- Breaking gait
- Jogging beyond two strides
- On trot in patterns, failure to stop before executing a lope departure
- A stop in the first 1/4 of the circle, after a lope departure, is a break of gait.

5 Point Penalties
- Spurring or hitting in front of cinch at any time or excessively whipping or spurring the horse.
- Blatant disobedience including kicking, biting, bucking, rearing, and striking or obviously insubordinate.

-0- Score
- Failure to complete the pattern as given (i.e. over under spin more than 1/4 turn)
- Two hands on the reins in a bridle or two-rein class
- Fingers between the reins in a bridle class, except the two rein class
- Horse balking
- Bloody mouth (inside)
- Illegal equipment
- Leaving working area before pattern is complete
- Fall of horse or rider
- Backing more than 2 strides when no back up is called for in the pattern.
- Jogging in excess of one-half circle or one-half the length of the arena
- Improper Western Attire
- Failure to work in the proper working order

NO SCORE:
- Abuse
- Lameness
NE - Failure of an exhibitor to attempt to work the pattern.

NOTE: Judge may blow his/her whistle at anytime to terminate the work. A score of zero will be given if the work is not complete at that time.

MANEUVER SCORES: -1 1/2 Extremely Poor, -1 Very Poor, -1/2 Poor, 0 Correct, +1/2 Good, +1 Very Good, +1 1/2 Excellent

MANEUVER DESCRIPTION LC RC SS LS 3/4 SS RS 3/4 SSB

#	HORSE	MANEUVER	1	2	3	4	5	6	7	8	Penalty Total	SCORE
334	Smooth Tap	PENALTY	-1									
		SCORE	-1/2	0	-1/2 + 1/2	-1/2 + 1/2	-1/2 + 1/2	-1/2			-1	68
792	LRR Smart Sioux Zett	PENALTY	-1									
		SCORE	-1/2	0	+1/2 + 1/2	+1/2 + 1/2	+1/2 + 1/2	+1/2			-1	71
756	Bet Shesa Dancer	PENALTY	-1									
		SCORE	-1/2	0	+1/2	0	0	0	0		-1	69
313	Blazin Sign Of Peppy	PENALTY										
		SCORE	+1/2	0	+1/2	0	+1/2	0	+1/2			72
745	One Rowdy Time	PENALTY										
		SCORE	0	0	0	0	-1/2 + 1/2	0				70
771	RWS Sweet Gracie	PENALTY	-1	-1/2								
		SCORE	-1/2	-1	0	-1	-1	0	0		-13	60
		PENALTY										
		SCORE										
		PENALTY										
		SCORE										
		PENALTY										
		SCORE										
		PENALTY										
		SCORE										

Judge's Signature: *Fielding Rogers*

CLASS #47 - NRCHA NPLD - Non Pro Limited Derby

NATIONAL REINED COWHORSE ASSOCIATION www.nrcha.com



LIMITED COW WORK JUDGE CARD

Effective November 16, 2020

GUIDE FOR "NEW COW"

(At judges discretion, rider will receive new cow(s) as necessary to show Horse)

- A- Cow that won't run
- B- Cow that doesn't respect horse
- C- When cow leaves arena

CREDITS

- A- Maintaining control of the cow at all times
- B- Maintaining Proper Position
- C- Degree of difficulty
- D- Eye Appeal
- E- Time Worked

1 POINT PENALTIES

- A- Loss of working advantage
- P- Working out of Position
- W- Excessive hollering

3 POINT PENALTIES

- L- Loss of Control and cow leaves end of arena

5 POINT PENALTIES

- B- Spurring or hitting in front of cinch, at anytime or excessively whipping or spurring the horse.
- C- blatant disobedience, defined as kicking, biting, bucking, rearing, striking or obviously insubordinate

0- SCORE

- A- Turn tail
- B - Using two hands on the reins in a bridle or two-rein
- C - Fingers between the reins in a bridle class, except in the two-rein
- D - Balking
- E - Extremely out of control
- F - Bloody mouth (inside)
- G - Illegal equipment
- H - Leaving working area before pattern is complete
- I - Fall of horse or rider
- J - Schooling between rein work and cow work
- K - Schooling between cows, if new cow is awarded.
- M - Improper Western Attire
- N - Failure to work in proper working order

NO SCORE:

NE -Failure of an exhibitor to attempt to complete the work

- A- Abuse
- B- Lameness

NOTE: Judge may blow the whistle at anytime to terminate the work. A score of zero will be given if the work is not complete at that time.

Each Work will be limited to 50 seconds

(+ Excellent / ✓+ Above Average / ✓ Average / ✓- Below Average / - Poor)

#	HORSE	PENALTIES			RUN CONTENT (+ / ✓+ / ✓ / ✓- / -)						SCORE
		1 Point	3 Point	5 Point	Position & Control	Degree Of Difficulty	Eye Appeal	Courage	Time Worked	Comments	
756	Bet Shesa Dancer				✓+	✓+	✓	+	+		73
334	Smooth Tap				✓+	✓+	✓	+	✓+		72½
745	One Rowdy Time	P			✓-	✓	✓-	✓	✓		68
771	RWS Sweet Gracie	P			✓-	✓	✓-	✓	✓		68
313	Blazin Sign Of Peppy	P	L		-	✓	-	✓	-		63
792	LRR Smart Sioux Zett				+	✓	✓+	+	+		73½

Judge's Signature: Boyd Rogers

1 POINT PENALTIES:

- A- (Miss) losing working advantage
- B- Noise directed to cattle
- C- Working out of position
- D- Toe, foot, or stirrup on shoulder

3 POINT PENALTIES:

- A- Hot quit
- B- Cattle picked up or scattered
- C- Failure to make deep cut
- D- Back fence

5 POINT PENALTIES:

- A- Horse quitting a cow
- B- Losing a cow
- C- Changing cattle after a specific commitment
- D- Failure to separate a single animal after leaving the herd
- E- Blatant disobedience
- F- Spurring or hitting in front of the cinch at any time or excessively whipping or spurring the horse.

-D- SCORE

- A- Horse turns tail
- B- Using two hands on the reins in a bridle.
- C- Fingers between the reins in a bridle.
- D- Illegal equipment
- E- Leaves working area before time expires
- F- Fall of horse or rider
- G- Bloody Mouth (inside)
- H- Improper Western Attire
- I- Failure to work in the proper working order

No Score:

- A- Abuse
- B- Lameness



HERD WORK JUDGE CARD

Effective November 16, 2020

Credit - Run Content

(+ Excellent / ✓+ Above Average / ✓ Average / ✓- Below Average / - Poor)

- Herd Work: (+ / ✓+ / ✓ / ✓- / -)
- Controlling the Cow: (+ / ✓+ / ✓ / ✓- / -)
- Degree of Difficulty: (+ / ✓+ / ✓ / ✓- / -)
- Eye Appeal: (+ / ✓+ / ✓ / ✓- / -)
- Amount of Working Time: (+ / ✓+ / ✓ / ✓- / -)
- Amount of Courage: (+ / ✓+ / ✓ / ✓- / -)
- Loose Reins: (+ / ✓+ / ✓ / ✓- / -)
- Excessive Herd Help: (-)

NOTE: Judge may blow his/her whistle at any time to terminate the work. A score of zero will be given if the work is not complete at that time.

NE - Failure of an exhibitor to attempt to complete the work.

#	HORSE	PENALTIES			RUN CONTENT (+ / ✓+ / ✓ / ✓- / -)									SCORE
		1 point	3 point	5 point	Herd Work	Control of Cow	Degree of Difficulty	Eye Appeal	Cow Score	Working Time	Courage	Loose Reins	Excessive Herd Help	
✓ 771	RWS Sweet Gracie				✓	✓	✓	✓	0	✓	✓	✓		70
✓ 313	Blazin Sign Of Peppy			B	✓	✓-	✓	✓	5	✓	✓	✓		60
✓ 756	Bet Shesa Dancer			B	✓	✓	✓	✓	5	✓	✓	✓		63
✓ 792	LRR Smart Sioux Zett				✓+	✓+	✓	✓	1	✓	✓	✓		72
✓ 745	One Rowdy Time			C	✓-	✓	✓	✓-	4	✓	✓	✓		65
796	Stylish Reys	SCRATCH												
✓ 334	Smooth Tap				✓+	✓+	✓	✓	1	✓	✓	✓		69

Judge's Signature: *Fielding Rogers*



REINED WORK JUDGE CARD

Effective November 16, 2020

1/2 POINT PENALTIES:

- Not changing leads within the same stride
- Jogging first two strides
- Over or under spin 1/8 turn

1 Point Penalties

- Out of Lead
- Slipping rein in the bridle
- Over or under spin 1/4 turn
- Out of lead each 1/4 circle
- Scotching or anticipating stop

2 Point Penalties

- Lead missed around end of arena past second corner
- Not ever changing leads in patterns where there is only 1/2 circle
- Failure to run by marker before stop is initiated
- Freezing up in turn
- Breaking gait
- Jogging beyond two strides
- On trot in patterns, failure to stop before executing a lope departure
- A stop in the first 1/4 of the circle, after a lope departure, is a break of gait.

5 Point Penalties

- Spurring or hitting in front of cinch at any time or excessively whipping or spurring the horse.
- Blatant disobedience including kicking, biting, bucking, rearing, and striking or obviously insubordinate.

-0- Score

- Failure to complete the pattern as given (i.e. over under spin more than 1/4 turn)
- Two hands on the reins in a bridle or two-rein class
- Fingers between the reins in a bridle class, except the two rein class
- Horse balking
- Bloody mouth (inside)
- Illegal equipment
- Leaving working area before pattern is complete
- Fall of horse or rider
- Backing more than 2 strides when no back up is called for in the pattern.
- Jogging in excess of one-half circle or one-half the length of the arena
- Improper Western Attire
- Failure to work in the proper working order

NO SCORE:

- Abuse
- Lameness

NE - Failure of an exhibitor to attempt to work the pattern.

NOTE: Judge may blow his/her whistle at anytime to terminate the work. A score of zero will be given if the work is not complete at that time.

MANEUVER SCORES: -1 1/2 Extremely Poor, -1 Very Poor, -1/2 Poor, 0 Correct, +1/2 Good, +1 Very Good, +1 1/2 Excellent

MANEUVER DESCRIPTION	1/2 CC	CC	STOP	3/2 L	STOP	3/2 R	5 & D
----------------------	--------	----	------	-------	------	-------	-------

#	HORSE	MANEUVER	1	2	3	4	5	6	7	8	Penalty Total	SCORE
327	Winstons The Boss	PENALTY							2		-2	131
		SCORE	0	-1/2	0	-1	-1/2	0	1/2			65
797	One ATA Time	PENALTY										145
		SCORE	0	+1/2	0	+1/2	+1/2	+1/2	+1/2			72 1/2
798	Please Rey	PENALTY		2								142 1/2
		SCORE	+1/2	-1/2	+1/2	+1/2	0	+1/2	+1/2		-3	69
743	RPL Boon	PENALTY	1/2	2								139
		SCORE	-1/2	-1/2	0	+1/2	+1/2	+1/2	+1/2		-5	66
792	LRR Smart Sioux Zett	PENALTY										145 1/2
		SCORE	+1/2	+1/2	0	0	0	+1/2	+1/2			72
332	Hes A Leap Of Faith	PENALTY						1/2				146
		SCORE	+1/2	0	+1/2	0	0	+1/2	+1/2		-1/2	71 1/2
774	One Peppaychie	PENALTY					0					60
		SCORE	-1/2	0	-1/2	+1/2	-1				0	0
773	Atlasst	PENALTY		1								135
		SCORE	0	-1/2	0	0	0	0	+1/2			69
		PENALTY										
		SCORE										
		PENALTY										
		SCORE										

Judge's Signature: *Bozo Rogers*

CLASS #100 - NRCHA OB - Open Bridle

NATIONAL REINED COWHORSE ASSOCIATION www.nrcha.com



COW WORK JUDGE CARD

Effective November 16, 2020

GUIDE FOR NEW COW: (At judges discretion, rider will receive new cow(s) as necessary to show Horse)

- A- Cow that won't run
- B- Cow that doesn't respect horse
- C- When cow leaves arena

CREDITS

- A- Maintaining control of the cow at all times
- B- Exhibiting superior cow sense and natural ability without excessive reining or spurring
- C- Degree of difficulty
- D- Eye Appeal

1 POINT PENALTIES

- A- Loss of working advantage
- C- Cow's head breaks the plane of the 1 point marker
- E- Changing sides of arena to turn cow
- L- For each length horse runs past cow
- P- Working out of position
- S- Slipping rein
- T- Failure to drive cow past middle marker on first run before initiating the turn
- W- Excessive hollering

2 POINT PENALTIES

- A- Going around corner of arena before turning cow
- B- In an open field turn animal gets within 3 feet of the end fence before being turned
- C- Failure to change sides after a circling turn prior to the first circle

3 POINT PENALTIES

- E- Exhausting or overworking before circling cow
- H- Hanging up on fence (refusing to turn)
- K- Knocking down cow without having working advantage

5 POINT PENALTIES

- A- Not getting a turn each way (5 points each way)
- B- Spurring or hitting in front of cinch at anytime or excessively whipping or spurring the horse.
- C- Blatant disobedience including kicking, biting, bucking, rearing and striking or obviously insubordinate

NOTE: Judge may blow the whistle at anytime to terminate the work. A score of zero will be given if the work is not complete at that time.

0- SCORE

- A- Turn tail
- B- Using two hands on the reins in a bridle or two rein class
- C- Fingers between the reins in a bridle class except the two rein class
- D- Balking
- E- Extremely out of control
- F- Bloody mouth (inside)
- G- Illegal equipment
- H- Leaving working area before pattern is complete

- L- If a rider hits or kicks the animal being worked with the romal or reins, in an abusive manner
- N- Improper Western Attire
- O- Failure to work in the proper working order

NO SCORE:

- A- Abuse
- B- Lameness

NE- Failure of an exhibitor to attempt to work the pattern (fence work)

RUN CONTENT:

(+ Excellent / ✓+ Above Average / ✓ Average / ✓- Below Average / - Poor)

#	HORSE	MANEUVER	RUN CONTENT (+ / ✓+ / ✓ / ✓- / -)							1 POINT PENALTIES				Penalty Total	SCORE
			Boxing	Rating	Form & Quality of Turns	Circling	Position & Control	Degree of Difficulty	Eye Appeal	2 PT PENALTY	3 PT PENALTY	5 PT PENALTY			
327	Winstons The Boss	PENALTY			A		P								
		CONTENT	✓	✓-	✓	✓	✓	✓	✓	✓					-2
797	One ATA Time	PENALTY													
		CONTENT	✓	✓+	✓	✓	✓	✓	✓	✓					
798	Please Rey	PENALTY													
		CONTENT	✓	✓+	+	+	✓	✓	✓	✓					
743	RPL Boon	PENALTY													
		CONTENT	✓	✓	+	✓	✓	✓	✓	✓					
792	LRR Smart Sioux Zett	PENALTY													
		CONTENT	✓	✓	✓	✓	✓	✓	✓	✓					
332	Hes A Leap Of Faith	PENALTY													
		CONTENT	✓	✓	+	✓	✓	✓	✓	✓					
774	One Peppy Chic	PENALTY	A		A	A	A					A			
		CONTENT	✓	✓	✓	✓	✓	✓	✓	✓				schooling	
773	Atlas est	PENALTY			A	T									
		CONTENT	✓	✓	✓	✓	✓	✓	✓	✓					-2
		PENALTY													
		CONTENT													
		PENALTY													
		CONTENT													
		PENALTY													
		CONTENT													
		PENALTY													
		CONTENT													

Judge's Signature: *Boyz Rogers*

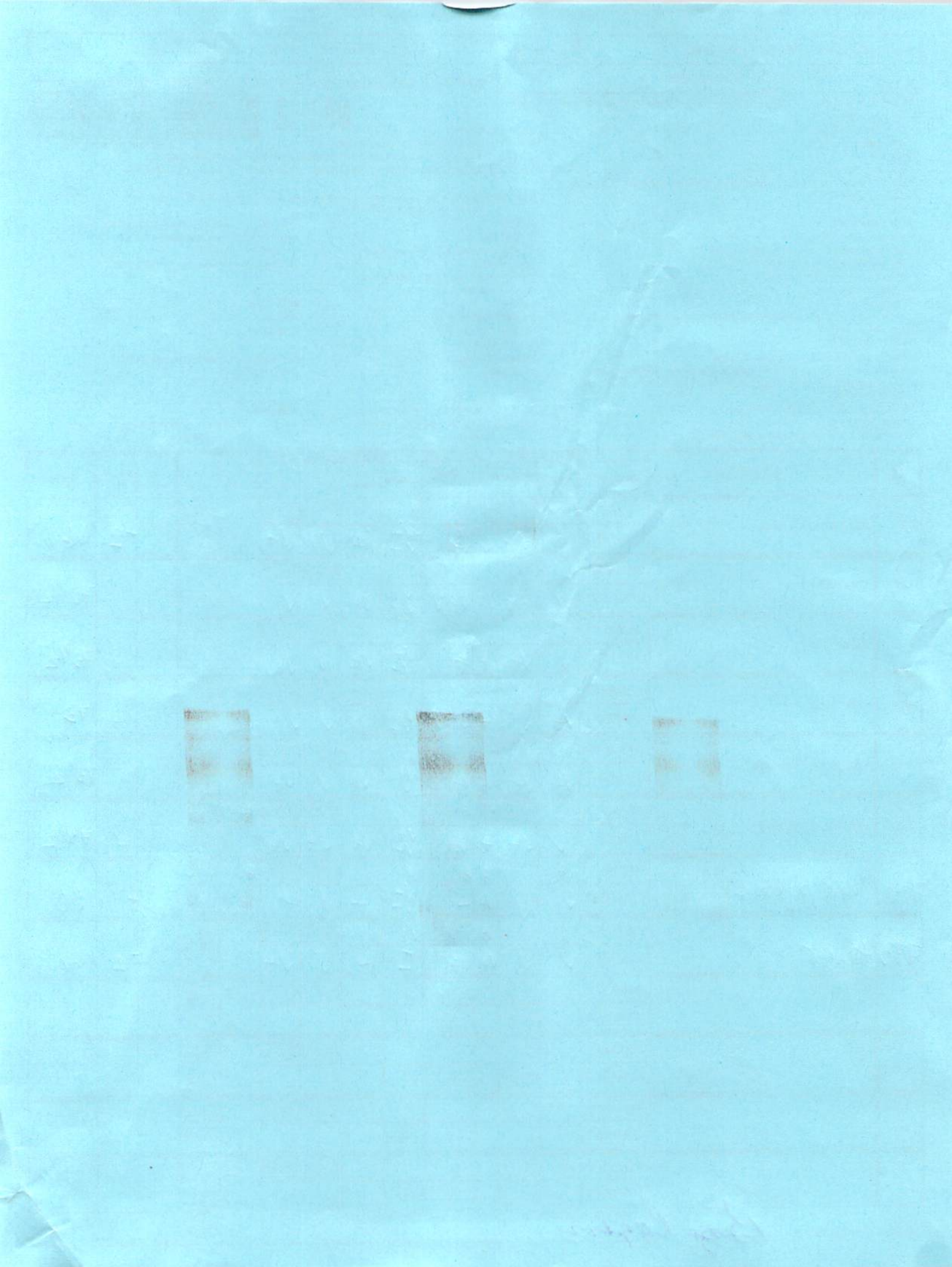

CLASS #109 - NRCHA NPB - Non Pro Bridle

NATIONAL REINED COWHORSE ASSOCIATION www.nrcha.com



COW WORK JUDGE CARD

GUIDE FOR NEW COW: (At judges discretion, rider will receive new cow(s) as necessary to show Horse)

- A- Cow that won't run
- B- Cow that doesn't respect horse
- C- When cow leaves arena

- CREDITS**
- A- Maintaining control of the cow at all times
 - B- Exhibiting superior cow sense and natural ability without excessive reining or spurring
 - C- Degree of difficulty
 - D- Eye Appeal

- 1 POINT PENALTIES**
- A- Loss of working advantage
 - C- Cow's head breaks the plane of the 1 point marker
 - E- Changing sides of arena to turn cow
 - L- For each length horse runs past cow
 - P- Working out of position
 - S- Slipping rein
 - T- Failure to drive cow past middle marker on first run before initiating the turn
 - W- Excessive hollering

- 2 POINT PENALTIES**
- A- Going around corner of arena before turning cow
 - B- In an open field turn animal gets within 3 feet of the end fence before being turned
 - C- Failure to change sides after a circling turn prior to the first circle

- 3 POINT PENALTIES**
- E- Exhausting or overworking before circling cow
 - H- Hanging up on fence (refusing to turn)
 - K- Knocking down cow without having working advantage

5 POINT PENALTIES

- A- Not getting a turn each way (5 points each way)
- B- Spurring or hitting in front of cinch at anytime or excessively whipping or spurring the horse.
- C- Batant disobedience including kicking, biting, bucking, rearing and striking or obviously insubordinate

NOTE: Judge may blow the whistle at anytime to terminate the work. A score of zero will be given if the work is not complete at that time.

0- SCORE

- A- Turn tail
- B- Using two hands on the reins in a bridle or two rein class
- C- Fingers between the reins in a bridle class except the two rein class
- D- Balking
- E- Extremely out of control
- F- Bloody mouth (inside)
- G- Illegal equipment
- H- Leaving working area before pattern is complete

- L- If a rider hits or kicks the animal being worked with the romal or reins, in an abusive manner
- N- Improper Western Attire
- O- Failure to work in the proper working order

NO SCORE:

- A- Abuse
- B- Lameriness

NE- Failure of an exhibitor to attempt to work the pattern (fence work)

RUN CONTENT:

(+ Excellent / ✓+ Above Average / ✓ Average / ✓- Below Average / - Poor)

#	HORSE	RUN CONTENT (+ / ✓+ / ✓ / ✓- / -)								& 1 POINT PENALTIES					Penalty Total	SCORE
		MANEUVER	Boxing	Rating	Form & Quality of Turns	Circling	Position & Control	Degree of Difficulty	Eye Appeal	2 PT PENALTY	3 PT PENALTY	5 PT PENALTY				
749	Daisies	PENALTY														
		CONTENT	✓	✓+	✓+	✓+	✓	✓	✓						1	70½
780	Mini Mes Mercedes	PENALTY			1A											
		CONTENT	✓+		✓+	✓+								A, A		0
301	Catchin Those Reys	PENALTY														
		CONTENT														Derby
315	Dunnit In The Nite	PENALTY			1P, 1P											
		CONTENT	✓-	✓	✓	✓	✓	✓	✓						2	66
317	EAF LIL Red Corvett	PENALTY			1T											
		CONTENT	✓	✓-	✓-	✓	✓	✓-	✓	✓				A	3	65
779	Seven S Red Robin	PENALTY														
		CONTENT														Derby
751	Luv That Smart Chex	PENALTY			1A, 1A											
		CONTENT	✓	✓-	✓-	✓	✓	✓-	✓	✓				A	4	62½
		PENALTY														
		CONTENT														
		PENALTY														
		CONTENT														
		PENALTY														
		CONTENT														
		PENALTY														
		CONTENT														

Judge's Signature: *Boyo Rogers*

EVENT NCRCHA September - HS1 GO-ROUND 1 DATE 09/18/2021 JUDGE Fielding Rogers

CLASS #109 - NRCHA NPB - Non Pro Bridle NATIONAL REINED COWHORSE ASSOCIATION www.nrcha.com



REINED WORK JUDGE CARD

Effective November 16, 2020

1/2 POINT PENALTIES:

- Not changing leads within the same stride
- Jogging first two strides
- Over or under spin 1/8 turn

1 Point Penalties

- Out of Lead
- Slipping rein in the bridle
- Over or under spin 1/4 turn
- Out of lead each 1/4 circle
- Scotching or anticipating stop

2 Point Penalties

- Lead missed around end of arena past second corner
- Not ever changing leads in patterns where there is only 1/2 circle
- Failure to run by marker before stop is initiated
- Freezing up in turn
- Breaking gait
- Jogging beyond two strides
- On trot in patterns, failure to stop before executing a lope departure
- A stop in the first 1/4 of the circle, after a lope departure, is a break of gait.

5 Point Penalties

- Spurring or hitting in front of cinch at any time or excessively whipping or spurring the horse.
- Blatant disobedience including kicking, biting, bucking, rearing, and striking or obviously insubordinate.

-0- Score

- Failure to complete the pattern as given (i.e. over under spin more than 1/4 turn)
- Two hands on the reins in a bridle or two-rein class
- Fingers between the reins in a bridle class, except the two rein class
- Horse balking
- Bloody mouth (inside)
- Illegal equipment
- Leaving working area before pattern is complete
- Fall of horse or rider
- Backing more than 2 strides when no back up is called for in the pattern.
- Jogging in excess of one-half circle or one-half the length of the arena
- Improper Western Attire
- Failure to work in the proper working order

NO SCORE:

- Abuse
- Lameness

NE - Failure of an exhibitor to attempt to work the pattern.

NOTE: Judge may blow his/her whistle at anytime to terminate the work. A score of zero will be given if the work is not complete at that time.

MANEUVER SCORES: -1 1/2 Extremely Poor, -1 Very Poor, -1/2 Poor, 0 Correct, +1/2 Good, +1 Very Good, +1 1/2 Excellent

MANEUVER DESCRIPTION	LC	RC	SS	LS	SS	RS	SSB
				3 1/2		3 1/2	

#	HORSE	MANEUVER	1	2	3	4	5	6	7	8	Penalty Total	SCORE
749	Daisies	PENALTY										
		SCORE	+1/2	+1/2	-1/2	0	0	+1/2	0			71
780	Mini Mes Mercedes	PENALTY										
		SCORE	+1/2	+1/2	+1/2	0	0	+1/2	+1/2			72 1/2
301	Catchin Those Reys	PENALTY										
		SCORE										Derby
315	Dunnit In The Nite	PENALTY										
		SCORE	0	0	0	+1/2	0	0	+1/2			71
317	EAF LIL Red Corvett	PENALTY										
		SCORE	-1/2	0	0	0	-1/2	0	0			69
779	Seven S Red Robin	PENALTY										
		SCORE										Derby
751	Luv That Smart Chex	PENALTY	-2	-2								
		SCORE	-1/2	-1/2	0	0	+1/2	0	+1/2		-4	66
		PENALTY										
		SCORE										
		PENALTY										
		SCORE										
		PENALTY										
		SCORE										

Judge's Signature: *Bozo Rogers*



REINED WORK JUDGE CARD

Effective November 16, 2020

- 1/2 POINT PENALTIES:**
 - Not changing leads within the same stride - Over or under spin 1/8 turn
 - Jogging first two strides

- 1 Point Penalties**
 - Out of Lead - Out of lead each 1/4 circle
 - Slipping rein in the bridle - Scooting or anticipating stop
 - Over or under spin 1/4 turn

- 2 Point Penalties**
 - Lead missed around end of arena past second corner
 - Not ever changing leads in patterns where there is only 1/2 circle
 - Failure to run by marker before stop is initiated
 - Freezing up in turn
 - Breaking gait
 - Jogging beyond two strides
 - On trot in patterns, failure to stop before executing a lope departure
 - A stop in the first 1/4 of the circle, after a lope departure, is a break of gait.

- 5 Point Penalties**
 - Spurring or hitting in front of cinch at any time or excessively whipping or spurring the horse.
 - Blatant disobedience including kicking, biting, bucking, rearing, and striking or obviously insubordinate.

- 0- Score**
 - Failure to complete the pattern as given (i.e. over under spin more than 1/4 turn)
 - Two hands on the reins in a bridle or two-rein class
 - Fingers between the reins in a bridle class, except the two rein class
 - Horse balking
 - Bloody mouth (inside)
 - Illegal equipment
 - Leaving working area before pattern is complete
 - Fall of horse or rider
 - Backing more than 2 strides when no back up is called for in the pattern.
 - Jogging in excess of one-half circle or one-half the length of the arena
 - Improper Western Attire
 - Failure to work in the proper working order

- NO SCORE:**
 - Abuse
 - Lameness
- NE - Failure** of an exhibitor to attempt to work the pattern.

NOTE: Judge may blow his/her whistle at anytime to terminate the work.
 A score of zero will be given if the work is not complete at that time.

MANEUVER SCORES -1 1/2 Extremely Poor, -1 Very Poor, -1/2 Poor, 0 Correct, +1/2 Good, +1 Very Good, +1 1/2 Excellent

#	HORSE	MANEUVER DESCRIPTION	MANEUVER SCORES								Penalty Total	SCORE	
			1	2	3	4	5	6	7	8			
799	Nu Reminic Bucky	PENALTY											70
		SCORE	0	0	0	0	0	0	0	0			
990	Suens Little Cat	PENALTY		-2									
		SCORE	0	-1/2	+1/2	0	-1/2	0	+1/2			3	67
751	Luv That Smart Chex	PENALTY											
		SCORE	+1/2	+1/2	0	+1/2	0	0	-1/2				71
195	Pepinics Chic	PENALTY	0									0	0
		SCORE	0	0	+1/2	0	+1/2	0	+1/2				
756	Bet Shesa Dancer	PENALTY		-2									
		SCORE	0	-1/2	-1/2	0	+1/2	0	+1/2			3	67
796	Stylish Reys	PENALTY		-2									
		SCORE	0	-1/2	0	0	+1/2	+1/2	+1/2			3	68
322	Very Smart De Light	PENALTY		-1						-1/2			
		SCORE	0	-1/2	-1/2	0	0	0	-1/2			1 1/2	67
777	LRS I CD Storm Comin	PENALTY				-2							
		SCORE	+1/2	+1/2	-1/2	-1	-1/2	0	0			2	67
758	Dont Have To Try	PENALTY											
		SCORE	0	0	-1/2	0	0	-1/2	0				69
775	Fine Like O Lena	PENALTY											
		SCORE	+1/2	+1/2	0	0	-1/2	+1/2	0				71
800	Boons N Berries	PENALTY											
		SCORE	0	+1/2	0	0	-1/2	0	0				70
750	RS Chick MccCue	PENALTY											
		SCORE	+1/2	+1/2	0	+1/2	0	+1/2	+1/2				72 1/2

Judge's Signature: Fielding Rogers



REINED WORK JUDGE CARD
Effective November 16, 2020

1/2 POINT PENALTIES:
- Not changing leads within the same stride - Over or under spin 1/8 turn
- Jogging first two strides

1 Point Penalties
- Out of Lead - Out of lead each 1/4 circle
- Slipping rein in the bridle - Scooting or anticipating stop
- Over or under spin 1/4 turn

2 Point Penalties
- Lead missed around end of arena past second corner
- Not ever changing leads in patterns where there is only 1/2 circle
- Failure to run by marker before stop is initiated
- Freezing up in turn
- Breaking gait
- Jogging beyond two strides
- On trot in patterns, failure to stop before executing a lope departure
- A stop in the first 1/4 of the circle, after a lope departure, is a break of gait.

5 Point Penalties
- Spurring or hitting in front of cinch at any time or excessively whipping or spurring the horse.
- Blatant disobedience including kicking, biting, bucking, rearing, and striking or obviously insubordinate.

-0- Score
- Failure to complete the pattern as given (i.e. over under spin more than 1/4 turn)
- Two hands on the reins in a bridle or two-rein class
- Fingers between the reins in a bridle class, except the two rein class
- Horse balking
- Bloody mouth (inside)
- Illegal equipment
- Leaving working area before pattern is complete
- Fall of horse or rider
- Backing more than 2 strides when no back up is called for in the pattern.
- Jogging in excess of one-half circle or one-half the length of the arena
- Improper Western Attire
- Failure to work in the proper working order

NO SCORE:
- Abuse
- Lameness

NE - Failure of an exhibitor to attempt to work the pattern.

NOTE: Judge may blow his/her whistle at anytime to terminate the work.
A score of zero will be given if the work is not complete at that time.

MANEUVER SCORES: -1 1/2 Extremely Poor, -1 Very Poor, -1/2 Poor, 0 Correct, +1/2 Good, +1 Very Good, +1 1/2 Excellent

#	HORSE	MANEUVER DESCRIPTION	MANEUVER SCORES								Penalty Total	SCORE	
			1	2	3	4	5	6	7	8			
312	TIMETOLIGHTITUPAGAIN	PENALTY											
		SCORE	+1/2	+1/2	0	0	0	0	+1/2				71 1/2
196	TinselTown Buzz	PENALTY											
		SCORE	+1/2	+1/2	+1/2	0	0	+1/2	-1/2				71 1/2
791	Jaccis Star Drift	PENALTY		-1-2	-1								
		SCORE	+1/2	-1/2	-1/2	-1/2	-1/2	-1/2	-1/2	-1/2		4	63 1/2
793	Ima Sailin Cat	PENALTY	2	2	-1-2								
		SCORE	-1	-1/2	-1/2	0	-1/2	0	0			7	60 1/2
745	One Rowdy Time	PENALTY											
		SCORE	0	0	0	0	-1/2	+1/2	0				70
272	Nu Grays Starlight	PENALTY											
		SCORE	+1/2	+1/2	0	0	+1/2	+1/2	+1/2				72 1/2
1000	Peppy Reyn	PENALTY											
		SCORE	0	+1/2	+1/2	0	0	-1/2	0				70 1/2
794	Playboys Cattin	PENALTY							-1/2				
		SCORE	0	0	0	0	+1/2	0	+1/2		-1/2		70 1/2
313	Blazin Sign Of Peppy	PENALTY											
		SCORE	+1/2	+1/2	+1/2	0	+1/2	0	+1/2				72 1/2
759	Shorty On Cash	PENALTY	-1-2	-2									
		SCORE	-1	-1	-1	-1/2	-1/2	-1	0			5	60
309	Nu Cafe Au Lait	PENALTY											
		SCORE	+1/2	0	0	0	-1/2	0	0				70
761	Light N Merada	PENALTY											
		SCORE	0	0	-1/2	-1/2	-1/2	0	-1/2				68

Judge's Signature: *Fielding Rogers*

EVENT	GO-ROUND 1	DATE 9-18-21	JUDGE Fielding Rogers
CLASS #107 - NPLimited		NATIONAL REINED COWHORSE ASSOCIATION www.nrcha.com	



REINED WORK JUDGE CARD

Effective November 16, 2020

1/2 POINT PENALTIES:

- Not changing leads within the same stride
- Jogging first two strides
- Over or under spin 1/8 turn

1 Point Penalties

- Out of Lead
- Slipping rein in the bridle
- Over or under spin 1/4 turn
- Out of lead each 1/4 circle
- Scooting or anticipating stop

2 Point Penalties

- Lead missed around end of arena past second corner
- Not ever changing leads in patterns where there is only 1/2 circle
- Failure to run by marker before stop is initiated
- Freezing up in turn
- Breaking gait
- Jogging beyond two strides
- On trot in patterns, failure to stop before executing a lope departure
- A stop in the first 1/4 of the circle, after a lope departure, is a break of gait.

5 Point Penalties

- Spurring or hitting in front of cinch at any time or excessively whipping or spurring the horse.
- Blatant disobedience including kicking, biting, bucking, rearing, and striking or obviously insubordinate.

-0- Score

- Failure to complete the pattern as given (i.e. over under spin more than 1/4 turn)
- Two hands on the reins in a bridle or two-rein class
- Fingers between the reins in a bridle class, except the two rein class
- Horse balking
- Bloody mouth (inside)
- Illegal equipment
- Leaving working area before pattern is complete
- Fall of horse or rider
- Backing more than 2 strides when no back up is called for in the pattern.
- Jogging in excess of one-half circle or one-half the length of the arena
- Improper Western Attire
- Failure to work in the proper working order

NO SCORE:

- Abuse
- Lameness

NE - Failure of an exhibitor to attempt to work the pattern.

NOTE: Judge may blow his/her whistle at anytime to terminate the work. A score of zero will be given if the work is not complete at that time.

MANEUVER SCORES: -1 1/2 Extremely Poor, -1 Very Poor, -1/2 Poor, 0 Correct, +1/2 Good, +1 Very Good, +1 1/2 Excellent

#	HORSE	MANEUVER DESCRIPTION	MANEUVER SCORES								Penalty Total	SCORE	
			1	2	3	4	5	6	7	8			
329	If you want it but	LC											
		RC											
		SS											
		LS											
		SS											
		RS											
		SSB											
		PENALTY											
		SCORE											
		PENALTY											
		SCORE											
		PENALTY											
		SCORE											
		PENALTY											
		SCORE											
		PENALTY											
		SCORE											
		PENALTY											
		SCORE											
		PENALTY											
		SCORE											

Judge's Signature: *Boyo Rogers*

CLASS #117 - NRCHA NPL - Non Pro Limited Provisional

NATIONAL REINED COW HORSE ASSOCIATION www.nrcha.com



LIMITED COW WORK JUDGE CARD

Effective November 16, 2020

GUIDE FOR "NEW COW"

(At judges discretion, rider will receive new cow(s) as necessary to show Horse)

- A- Cow that won't run
- B- Cow that doesn't respect horse
- C- When cow leaves arena

CREDITS

- A- Maintaining control of the cow at all times
- B- Maintaining Proper Position
- C- Degree of difficulty
- D. Eye Appeal
- E- Time Worked

1 POINT PENALTIES

- A- Loss of working advantage
- P- Working out of Position
- W- Excessive hollering

3 POINT PENALTIES

- L. Loss of Control and cow leaves end of arena

5 POINT PENALTIES

- B. Spurring or hitting in front of cinch, at anytime or excessively whipping or spurring the horse.
- C-Blatant disobedience, defined as kicking, biting, bucking, rearing, striking or obviously insubordinate

0- SCORE

- A- Turn tail
- B - Using two hands on the reins in a bridle or two-rein
- C - Fingers between the reins in a bridle class, except in the two-rein
- D - Balking
- E - Extremely out of control
- F - Bloody mouth (inside)
- G - Illegal equipment
- H - Leaving working area before pattern is complete
- I - Fall of horse or rider
- J - Schooling between rein work and cow work
- K - Schooling between cows, If new cow is awarded.
- M - Improper Western Attire
- N - Failure to work in proper working order

NO SCORE:

NE -Failure of an exhibitor to attempt to complete the work

- A- Abuse
- B-Lameness

NOTE: Judge may blow the whistle at anytime to terminate the work. A score of zero will be given if the work is not complete at that time.

Each Work will be limited to 50 seconds

(+ Excellent / ✓+ Above Average / ✓ Average / ✓- Below Average / - Poor)

#	HORSE	PENALTIES			RUN CONTENT (+ / ✓+ / ✓ / ✓- / -)						SCORE
		1 Point	3 Point	5 Point	Position & Control	Degree Of Difficulty	Eye Appeal	Courage	Time Worked	Comments	
799	Nu Reminic Bucky				✓	✓	✓-	✓-	✓		69
990	Suens Little Cat	P	L		✓-	✓	✓	✓	✓		65½
751	Luv That Smart Chex				✓+	✓+	✓	✓+	✓+		72
195	Pepinics Chic	P			✓	✓	✓	✓	✓		69
756	Bet Shesa Dancer				✓+	✓+	✓+	✓+	✓+		72½
796	Stylish Reys				✓+	✓+	✓+	✓+	✓+		72½
322	Very Smart De Light	P			✓-	✓+	✓-	✓	✓		68½
777	LRS I CD Storm Comin				✓+	+	✓+	✓+	✓+		73
758	Dont Have To Try				✓-	✓	✓	✓-	✓		69
775	Fine Like O Lena				✓+	✓+	✓	✓	✓+		71½
800	Boons N Berries	AP	L		✓-	✓	✓-	✓	✓		64
750	RS Chick MccCue				✓+	+	✓	✓+	+		73

Judge's Signature: Boyo Rogers

CLASS #117 - NRCHA NPL - Non Pro Limited Provisional

NATIONAL REINED COW HORSE ASSOCIATION www.nrcha.com



LIMITED COW WORK JUDGE CARD

Effective November 16, 2020

GUIDE FOR "NEW COW"

(At judges discretion, rider will receive new cow(s) as necessary to show Horse)

- A- Cow that won't run
- B- Cow that doesn't respect horse
- C- When cow leaves arena

CREDITS

- A- Maintaining control of the cow at all times
- B- Maintaining Proper Position
- C- Degree of difficulty
- D- Eye Appeal
- E- Time Worked

1 POINT PENALTIES

- A- Loss of working advantage
- P- Working out of Position
- W- Excessive hollering

3 POINT PENALTIES

- L- Loss of Control and cow leaves end of arena

5 POINT PENALTIES

- B- Spurring or hitting in front of cinch, at anytime or excessively whipping or spurring the horse.
- C- Blatant disobedience, defined as kicking, biting, bucking, rearing, striking or obviously insubordinate

D- SCORE

- A- Turn tail
- B - Using two hands on the reins in a bridle or two-rein
- C - Fingers between the reins in a bridle class, except in the two-rein
- D - Balking
- E - Extremely out of control
- F - Bloody mouth (inside)
- G - Illegal equipment
- H - Leaving working area before pattern is complete
- I - Fall of horse or rider
- J - Schooling between rein work and cow work
- K - Schooling between cows, If new cow is awarded.
- M - Improper Western Attire
- N - Failure to work in proper working order

NO SCORE: NE - Failure of an exhibitor to attempt to complete the work

- A- Abuse
- B- Lameness

NOTE: Judge may blow the whistle at anytime to terminate the work. A score of zero will be given if the work is not complete at that time.

Each Work will be limited to 50 seconds

(+ Excellent / ✓+ Above Average / ✓ Average / ✓- Below Average / - Poor)

#	HORSE	PENALTIES			RUN CONTENT (+ / ✓+ / ✓ / ✓- / -)						SCORE
		1 Point	3 Point	5 Point	Position & Control	Degree Of Difficulty	Eye Appeal	Courage	Time Worked	Comments	
312	TIMETOLIGHTITUPAGAIN				+	+	+	+	+		75
196	TinselTown Buzz				✓	✓	✓	✓	✓+		70½
791	Jaccis Star Drift	A	L		✓-	✓+	✓-	✓	✓		65½
793	Ima Sallin Cat	P			✓-	✓	✓	✓	✓		68½
745	One Rowdy Time		LL		-	✓+	✓	✓	✓-		63
272	Nu Grays Starlight	P			✓+	✓+	✓	✓+	✓+		71
1000	Peppy Reyn	P			✓	✓	-	✓	✓		68
794	Playboys Cattin		L		✓-	✓+	✓	✓	✓		67
313	Blazin Sign Of Peppy		L		✓-	✓+	✓-	✓	✓		66½
759	Shorty On Cash	A			✓-	✓+	-	✓	✓		68
309	Nu Cafe Au Lait	P			✓+	+	✓	+	+		72½
761	Light N Merada	P			✓	✓	✓	✓+	✓+		70

329 If you want to put a ring on it L ✓ ✓ ✓+ ✓+ ✓+

Judge's Signature: *Bozo Rogers*

EVENT NCRCHA September - HS1 GO-ROUND 1 DATE 09/18/2021 JUDGE Fielding Rogers

CLASS #122 - NCRCHA JYBOX - Junior Youth Boxing

NATIONAL REINED COW HORSE ASSOCIATION www.nrcha.com



REINED WORK JUDGE CARD
Effective November 16, 2020

1/2 POINT PENALTIES:
- Not changing leads within the same stride - Over or under spin 1/8 turn
- Jogging first two strides

1 Point Penalties
- Out of Lead - Out of lead each 1/4 circle
- Slipping rein in the bridle - Scooting or antcipating stop
- Over or under spin 1/4 turn

2 Point Penalties
- Lead missed around end of arena past second corner
- Not ever changing leads in patterns where there is only 1/2 circle
- Failure to run by marker before stop is initiated
- Freezing up in turn
- Breaking gait
- Jogging beyond two strides
- On trot in patterns, failure to stop before executing a lope departure
- A stop in the first 1/4 of the circle, after a lope departure, is a break of gait.

5 Point Penalties
- Spurring or hitting in front of cinch at any time or excessively whipping or spurring the horse
- Blatant disobedience including kicking, biting, bucking, rearing, and striking or obviously insubordinate.

-0- Score
- Failure to complete the pattern as given (i.e. over under spin more than 1/4 turn)
- Two hands on the reins in a bridle or two-rein class
- Fingers between the reins in a bridle class, except the two rein class
- Horse balking
- Bloody mouth (inside)
- Illegal equipment
- Leaving working area before pattern is complete
- Fall of horse or rider
- Backing more than 2 strides when no back up is called for in the pattern.
- Jogging in excess of one-half circle or one-half the length of the arena
- Improper Western Attire
- Failure to work in the proper working order

NO SCORE:
- Abuse
- Lameness
NE - Failure of an exhibitor to attempt to work the pattern.

NOTE: Judge may blow his/her whistle at anytime to terminate the work. A score of zero will be given if the work is not complete at that time.

MANEUVER SCORES: -1 1/2 Extremely Poor, -1 Very Poor, -1/2 Poor, 0 Correct, +1/2 Good, +1 Very Good, +1 1/2 Excellent

#	HORSE	MANEUVER DESCRIPTION	MANEUVER SCORES								Penalty Total	SCOR	
			1	2	3	4	5	6	7	8			
297	Ba Skeetsshininglady	PENALTY											
		SCORE	+1/2	+1/2	+1/2	+1/2	0	-1/2	+1/2				72
194	Peptos Lil Shorty	PENALTY											
		SCORE	-1/2	0	+1/2	+1/2	0	0	0				70 1/2
		PENALTY											
		SCORE											
		PENALTY											
		SCORE											
		PENALTY											
		SCORE											
		PENALTY											
		SCORE											
		PENALTY											
		SCORE											
		PENALTY											
		SCORE											

Judge's Signature: *Bozo Rogers*

CLASS #122 - NCRCHA JYBOX - Junior Youth
Boxing

NATIONAL REINED COW HORSE ASSOCIATION www.nrcha.com



LIMITED COW WORK
JUDGE CARD

Effective November 16, 2020

GUIDE FOR "NEW COW"

(At judges discretion, rider will receive new cow(s) as necessary to show Horse)

- A- Cow that won't run
- B- Cow that doesn't respect horse
- C- When cow leaves arena

CREDITS

- A- Maintaining control of the cow at all times
- B- Maintaining Proper Position
- C- Degree of difficulty
- D. Eye Appeal
- E- Time Worked

1 POINT PENALTIES

- A- Loss of working advantage
- P- Working out of Position
- W- Excessive hollering

3 POINT PENALTIES

- L. Loss of Control and cow leaves end of arena

5 POINT PENALTIES

- B. Spurring or hitting in front of cinch. at anytime or excessively whipping or spurring the horse.
- C-Blatant disobedience, defined as kicking, biting, bucking, rearing, striking or obviously insubordinate

D- SCORE

- A- Turn tail
- B - Using two hands on the reins in a bridle or two-rein
- C - Fingers between the reins in a bridle class, except in the two-rein
- D - Balking
- E - Extremely out of control
- F - Bloody mouth (inside)
- G - Illegal equipment
- H - Leaving working area before pattern is complete
- I - Fall of horse or rider
- J - Schooling between rein work and cow work
- K - Schooling between cows. If new cow is awarded.
- M - Improper Western Attire
- N - Failure to work in proper working order

NO SCORE:

- A- Abuse
- B-Lameness

NE -Failure of an exhibitor to attempt to complete the work

NOTE: Judge may blow the whistle at anytime to terminate the work. A score of zero will be given if the work is not complete at that time. Each Work will be limited to 50 seconds
(+ Excellent / ✓+ Above Average / ✓ Average / ✓- Below Average / - Poor)

#	HORSE	PENALTIES			RUN CONTENT (+ / ✓+ / ✓ / ✓- / -)						SCORE
		1 Point	3 Point	5 Point	Position & Control	Degree Of Difficulty	Eye Appeal	Courage	Time Worked	Comments	
297	Ba Skeetsshininglady	P	L		✓-	✓+	✓	✓	✓		66
194	Peptos Lil Shorty				✓+	✓+	✓	✓+	✓+		72

Judge's Signature:



REINED WORK JUDGE CARD

Effective November 16, 2020

1/2 POINT PENALTIES:

- Not changing leads within the same stride
- Over or under spin 1/8 turn
- Jogging first two strides

1 Point Penalties

- Out of Lead
- Out of lead each 1/4 circle
- Slipping rein in the bridle
- Scotching or anticipating stop
- Over or under spin 1/4 turn

2 Point Penalties

- Lead missed around end of arena past second corner
- Not ever changing leads in patterns where there is only 1/2 circle
- Failure to run by marker before stop is initiated
- Freezing up in turn
- Breaking gait
- Jogging beyond two strides
- On trot in patterns, failure to stop before executing a lope departure
- A stop in the first 1/4 of the circle, after a lope departure, is a break of gait.

5 Point Penalties

- Spurring or hitting in front of cinch at any time or excessively whipping or spurring the horse
- Blatant disobedience including kicking, biting, bucking, rearing, and striking or obviously insubordinate.

-0- Score

- Failure to complete the pattern as given (i.e. over under spin more than 1/4 turn)
- Two hands on the reins in a bridle or two-rein class
- Fingers between the reins in a bridle class, except the two rein class
- Horse balking
- Bloody mouth (inside)
- Illegal equipment
- Leaving working area before pattern is complete
- Fall of horse or rider
- Backing more than 2 strides when no back up is called for in the pattern.
- Jogging in excess of one-half circle or one-half the length of the arena
- Improper Western Attire
- Failure to work in the proper working order

NO SCORE:

- Abuse
- Lameness

NE - Failure of an exhibitor to attempt to work the pattern.

NOTE: Judge may blow his/her whistle at anytime to terminate the work. A score of zero will be given if the work is not complete at that time.

MANEUVER SCORES: -1 1/2 Extremely Poor, -1 Very Poor, -1/2 Poor, 0 Correct, +1/2 Good, +1 Very Good, +1 1/2 Excellent

#	HORSE	MANEUVER DESCRIPTION	MANEUVER SCORES								Penalty Total	SCORE		
			LC	RC	SS	LC ^{3/2}	SS ^{3/2}	RC ^{3/2}	SSB	SSB				
322	Very Smart De Light	PENALTY	-1	-1										
		SCORE	0	0	0	0	0	0	0	+1/2		2	68 1/2	
328	SS Frosted Flake	PENALTY	2-2	-2										
		SCORE	-1	-1/2	-1/2	0	-1	-1/2	-1/2			6	60	
312	TIMETOLIGHTITUPAGAIN	PENALTY												
		SCORE	+1/2	+1/2	+1/2	0	-1/2	0	+1/2			0	0	
313	Blazin Sign Of Peppy	PENALTY		-1/2										
		SCORE	+1/2	0	0	0	+1/2	0	+1/2				71	
1000	Peppy Reyn	PENALTY		-2										
		SCORE	0	-1/2	+1/2	0	0	0	+1/2			0	0	
794	Playboys Cattin	PENALTY												
		SCORE											50	
		PENALTY												
		SCORE												
		PENALTY												
		SCORE												
		PENALTY												
		SCORE												
		PENALTY												
		SCORE												

Judge's Signature: *Bozo Lopez*

CLASS #123 - NRCHA YL - Youth Limited

NATIONAL REINED COW HORSE ASSOCIATION www.nrcha.com



**LIMITED COW WORK
JUDGE CARD**

Effective November 18, 2020

GUIDE FOR "NEW COW"

(At judges discretion, rider will receive new cow(s) as necessary to show Horse)

- A- Cow that won't run
- B- Cow that doesn't respect horse
- C- When cow leaves arena

CREDITS

- A- Maintaining control of the cow at all times
- B- Maintaining Proper Position
- C- Degree of difficulty
- D. Eye Appeal
- E- Time Worked

1 POINT PENALTIES

- A- Loss of working advantage
- P- Working out of Position
- W- Excessive hollering

3 POINT PENALTIES

- L. Loss of Control and cow leaves end of arena

5 POINT PENALTIES

- B. Spurring or hitting in front of cinch, at anytime or excessively whipping or spurring the horse.
- C-Blatant disobedience, defined as kicking, biting, bucking, rearing, striking or obviously insubordinate

D- SCORE

- A- Turn tail
- B - Using two hands on the reins in a bridle or two-rein
- C - Fingers between the reins in a bridle class, except in the two-rein
- D - Balking
- E - Extremely out of control
- F - Bloody mouth (inside)
- G - Illegal equipment
- H - Leaving working area before pattern is complete
- I - Fall of horse or rider
- J - Schooling between rein work and cow work
- K - Schooling between cows, If new cow is awarded.
- M - Improper Western Attire
- N - Failure to work in proper working order

NO SCORE:

NE -Failure of an exhibitor to attempt to complete the work

- A- Abuse
- B-Lameness

NOTE: Judge may blow the whistle at anytime to terminate the work. A score of zero will be given if the work is not complete at that time.

Each Work will be limited to 50 seconds

(+ Excellent / ✓+ Above Average / ✓ Average / ✓- Below Average / - Poor)

#	HORSE	PENALTIES			RUN CONTENT (+ / ✓+ / ✓ / ✓- / -)						SCORE
		1 Point	3 Point	5 Point	Position & Control	Degree Of Difficulty	Eye Appeal	Courage	Time Worked	Comments	
322	Very Smart De Light				✓+	✓+	✓-	✓+	✓+		71½
328	SS Frosted Flake				✓	✓	✓	✓	✓		70
312	TIMETOLIGHTITUPAGAIN				+	✓+	✓+	✓+	✓+		73
313	Blazin Sign Of Peppy				✓+	✓+	✓	✓+	✓+		72
1000	Peppy Reyn			L	✓	✓	✓	✓	✓		65
794	Playboys Cattin										SC

Judge's Signature: Boys Rogers

EVENT NCRCHA September - HS1 GO-ROUND 1 DATE 09/18/2021 JUDGE Fielding Rogers

CLASS #127 - NRCHA YB - Youth Cow Horse Fence NATIONAL REINED COWHORSE ASSOCIATION www.nrcha.com



REINED WORK JUDGE CARD
Effective November 16, 2020

1/2 POINT PENALTIES:
 - Not changing leads within the same stride - Over or under spin 1/8 turn
 - Jogging first two strides

1 Point Penalties
 - Out of Lead - Out of lead each 1/4 circle
 - Slipping rein in the bridle - Scooting or anticipating stop
 - Over or under spin 1/4 turn

2 Point Penalties
 - Lead missed around end of arena past second corner
 - Not ever changing leads in patterns where there is only 1/2 circle
 - Failure to run by marker before stop is initiated
 - Freezing up in turn
 - Breaking gait
 - Jogging beyond two strides
 - On trot in patterns, failure to stop before executing a lope departure
 - A stop in the first 1/4 of the circle, after a lope departure, is a break of gait.

5 Point Penalties
 - Spurring or hitting in front of cinch at any time or excessively whipping or spurring the horse.
 - Blatant disobedience including kicking, biting, bucking, rearing, and striking or obviously insubordinate.

-0- Score
 - Failure to complete the pattern as given (I.e. over under spin more than 1/4 turn)
 - Two hands on the reins in a bridle or two-rein class
 - Fingers between the reins in a bridle class, except the two rein class
 - Horse balking
 - Bloody mouth (inside)
 - Illegal equipment
 - Leaving working area before pattern is complete
 - Fall of horse or rider
 - Backing more than 2 strides when no back up is called for in the pattern.
 - Jogging in excess of one-half circle or one-half the length of the arena
 - Improper Western Attire
 - Failure to work in the proper working order

NO SCORE:
 - Abuse
 - Lameness
NE - Failure of an exhibitor to attempt to work the pattern.

NOTE: Judge may blow his/her whistle at anytime to terminate the work. A score of zero will be given if the work is not complete at that time.

MANEUVER SCORES -1 1/2 Extremely Poor, -1 Very Poor, -1/2 Poor, 0 Correct, +1/2 Good, +1 Very Good, +1 1/2 Excellent

#	HORSE	MANEUVER DESCRIPTION	MANEUVER SCORES								Penalty Total	SCORE		
			1	2	3	4	5	6	7	8				
789	Outskirts Of Heaven	PENALTY												
		SCORE	+1/2	+1/2	+1/2	0	+1/2	0	0					72
315	Dunnit In The Nite	PENALTY						-1/2			-1/2			
		SCORE	+1/2	+1/2	+1/2	+1/2	0	+1/2	+1/2					72
769	RSF Honey Gun	PENALTY	-1/2	-1/2	-1/2	-1/2								
		SCORE	-1	-1	0	-1/2	-1/2	0	0				16	60
		PENALTY												
		SCORE												
		PENALTY												
		SCORE												
		PENALTY												
		SCORE												
		PENALTY												
		SCORE												
		PENALTY												
		SCORE												
		PENALTY												
		SCORE												

Judge's Signature: *Fielding Rogers*

GUIDE FOR NEW COW: (At judges discretion, rider will receive new cow(s) as necessary to show Horse)



COW WORK JUDGE CARD

Effective November 16, 2020

- A- Cow that won't run
- B- Cow that doesn't respect horse
- C- When cow leaves arena

CREDITS

- A- Maintaining control of the cow at all times
- B- Exhibiting superior cow sense and natural ability without excessive reining or spurring
- C- Degree of difficulty
- D- Eye Appeal

1 POINT PENALTIES

- A- Loss of working advantage
- C- Cow's head breaks the plane of the 1 point marker
- E- Changing sides of arena to turn cow
- L- For each length horse runs past cow
- P- Working out of position
- S- Slipping rein
- T- Failure to drive cow past middle marker on first run before initiating the turn
- W- Excessive hollering

2 POINT PENALTIES

- A- Going around corner of arena before turning cow
- B- In an open field turn animal gets within 3 feet of the end fence before being turned
- C- Failure to change sides after a circling turn prior to the first circle

3 POINT PENALTIES

- E- Exhausting or overworking before circling cow
- H- Hanging up on fence (refusing to turn)
- K- Knocking down cow without having working advantage

5 POINT PENALTIES

- A- Not getting a turn each way (5 points each way)
- B- Spurring or hitting in front of cinch at anytime or excessively whipping or spurring the horse.
- C- Blatant disobedience including kicking, biting, bucking, rearing and striking or obviously insubordinate

NOTE: Judge may blow the whistle at anytime to terminate the work. A score of zero will be given if the work is not complete at that time.

0- SCORE

- A- Turn tail
- B- Using two hands on the reins in a bridle or two rein class
- C- Fingers between the reins in a bridle class except the two rein class
- D- Balking
- E- Extremely out of control
- F- Bloody mouth (inside)
- G- Illegal equipment
- H- Leaving working area before pattern is complete

- L- If a rider hits or kicks the animal being worked with the romal or reins, in an abusive manner
- N- Improper Western Attire
- O- Failure to work in the proper working order

NO SCORE:

- A- Abuse
- B- Lameness

NE- Failure of an exhibitor to attempt to work the pattern (fence work)

RUN CONTENT:

(+ Excellent / ✓+ Above Average / ✓ Average / ✓- Below Average / - Poor)

#	HORSE	MANEUVER	RUN CONTENT (+ / ✓+ / ✓ / ✓- / -)							& 1 POINT PENALTIES				Penalty Total	SCORE
			Boxing	Rating	Form & Quality of Turns	Circling	Position & Control	Degree of Difficulty	Eye Appeal	2 PT PENALTY	3 PT PENALTY	5 PT PENALTY			
789	Outskirts Of Heaven	PENALTY													
		CONTENT	✓+	✓+	✓+	✓+	✓+	✓+	+	✓					
315	Dunnit In The Nite	PENALTY													
		CONTENT	✓	✓	✓-		✓-	✓-	✓+	✓-	A				
769	RSF Honey Gun	PENALTY			1A		1P					A			
		CONTENT	-	-	✓		✓	=	+	=	AA				
		PENALTY													
		CONTENT													
		PENALTY													
		CONTENT													
		PENALTY													
		CONTENT													
		PENALTY													
		CONTENT													
		PENALTY													
		CONTENT													
		PENALTY													
		CONTENT													
		PENALTY													
		CONTENT													

Judge's Signature: *Bozo Rogers*

CLASS #129 - NRCHA BFW - Beginning Fence Work

NATIONAL REINED COW HORSE ASSOCIATION www.nrcha.com



BEGINNING FENCE WORK JUDGE CARD

Effective November 16, 2020

GUIDE FOR "NEW COW"

(At judges' discretion, rider will receive new cow(s) as necessary to show Horse)

- A - Cow that won't run
- B - Cow that doesn't respect horse
- C - When cow leaves arena

PENALTIES

- 1 POINT PENALTIES**
- A - Loss of working advantage
 - P - Working out of Position
 - C - Changing sides on second Drive
 - M - Failure to drive past Middle Marker

CREDITS

- A - Maintaining control of the cow at all times
- B - Maintaining Proper Position
- C - Degree of difficulty
- D - Eye Appeal

3 POINT PENALTIES

- D - Failure to drive cow past middle marker on second drive before time expires
- K - Knocking down the cow without having a working advantage
- L - Loss of Control and cow leaves end of arena
- T - Performing a fence turn

NO SCORE:

- A - Abuse
- B - Lameness

5 POINT PENALTIES

- B - Spurring or hitting in front of cinch, at anytime
- C - Blatant disobedience, defined as kicking, biting, bucking, rearing, striking or obviously insubordinate
- X - Running cow into back fence with force

0- SCORE

- A - Turn tail
- B - Using two hands on the reins in a bridle or two-rein
- C - Fingers between the reins in a bridle class, except in the two-rein
- D - Balking
- E - Extremely Out of Control
- F - Bloody mouth (inside)
- G - Illegal equipment
- H - Leaving working area before pattern or work is complete
- I - Fall of horse or rider
- J - Schooling of the horse between entering arena and cow work
- K - Schooling between cows, if new cow is awarded.
- M - Improper Western Attire
- N - Failure to work in the proper working order

NOTE: Judge may blow the whistle at anytime to terminate the work. A score of zero will be given if the work is not complete at that time. Each Work will be limited to 1 minute 45 seconds.

NE - Failure of an exhibitor to attempt to complete the work
(+ Excellent / ✓+ Above Average / ✓ Average / ✓- Below Average / - Poor)

#	HORSE		RUN CONTENT (+ / ✓+ / ✓ / ✓- / -)							PENALTIES			SCORE	
			Boxing	Drive (Run & Rate)	Boxing	Drive (Run & Rate)	Position & Control	Degree of Difficulty	Eye Appeal	Courage	3 Point	5 Point		Total Penalties
777	LRS I CD Storm Comin	PENALTY		IP	-IA									
		CONTENT	✓+	✓-	-	-	✓-	+	✓	✓	L			63 1/2
309	Nu Cafe Au Lait	PENALTY			IA	IP								
		CONTENT	✓+	✓	✓-	-	✓	✓+	✓	✓	L			64 1/2
745	One Rowdy Time	PENALTY		IP		IP								
		CONTENT	+	✓-	-	-	-	+	✓	✓	L			63 1/2
		PENALTY												
		CONTENT												
		PENALTY												
		CONTENT												
		PENALTY												
		CONTENT												
		PENALTY												
		CONTENT												
		PENALTY												
		CONTENT												
		PENALTY												
		CONTENT												
		PENALTY												
		CONTENT												

Judge's Signature: Boyd Rogers



REINED WORK JUDGE CARD

Effective November 16, 2020

1/2 POINT PENALTIES:

- Not changing leads within the same stride
- Jogging first two strides
- Over or under spin 1/8 turn

1 Point Penalties

- Out of Lead
- Slipping rein in the bridle
- Over or under spin 1/4 turn
- Out of lead each 1/4 circle
- Scotching or antipating stop

2 Point Penalties

- Lead missed around end of arena past second corner
- Not ever changing leads in patterns where there is only 1/2 circle
- Failure to run by marker before stop is initiated
- Freezing up in turn
- Breaking gait
- Jogging beyond two strides
- On trot in patterns, failure to stop before executing a lope departure
- A stop in the first 1/4 of the circle, after a lope departure, is a break of gait.

5 Point Penalties

- Spurring or hitting in front of cinch at any time or excessively whipping or spurring the horse.
- Blatant disobedience including kicking, biting, bucking, rearing, and striking or obviously insubordinate.

0- Score

- Failure to complete the pattern as given (i.e. over under spin more than 1/4 turn)
- Two hands on the reins in a bridle or two-rein class
- Fingers between the reins in a bridle class, except the two rein class
- Horse balking
- Bloody mouth (inside)
- Illegal equipment
- Leaving working area before pattern is complete
- Fall of horse or rider
- Backing more than 2 strides when no back up is called for in the pattern.
- Jogging in excess of one-half circle or one-half the length of the arena
- Improper Western Attire
- Failure to work in the proper working order

NO SCORE:

- Abuse
- Lameness

NE - Failure of an exhibitor to attempt to work the pattern.

NOTE: Judge may blow his/her whistle at anytime to terminate the work. A score of zero will be given if the work is not complete at that time.

MANEUVER SCORES: -1 1/2 Extremely Poor, -1 Very Poor, -1/2 Poor, 0 Correct, +1/2 Good, +1 Very Good, +1 1/2 Excellent

#	HORSE	MANEUVER DESCRIPTION	MANEUVER SCORES								Penalty Total	SCORE		
			1	2	3	4	5	6	7	8				
793	Ima Sailin Cat	PENALTY		-9	-1									
		SCORE	-1/2	-1	-1/2	0	-1/2	0	-1			10	60	
194	Peptos Lil Shorty	PENALTY	-1-2											
		SCORE	-1/2	0	+1/2	0	-1/2	-1/2	0			3	66	
760	Sailing With Smarts	PENALTY		-1				-2						
		SCORE	-1/2	0	-1/2	0	-1/2	0	0			3	65 1/2	
758	Dont Have To Try	PENALTY												
		SCORE	0	0	-1/2	0	-1/2	0	+1/2				69 1/2	
196	TinselTown Buzz	PENALTY	-1	-1/2										
		SCORE	-1/2	0	+1/2	0	+1/2	0	+1/2			1.5	69 1/2	
800	Boons N Berries	PENALTY												
		SCORE	0	0	0	0	-1/2	0	0				69 1/2	
744	Fancy Jacsdebut J O	PENALTY				1/2								
		SCORE	0	0	-1	-1/2	-1/2	-1/2	-1			0	0	
791	Jaccis Star Drift	PENALTY												
		SCORE	+1/2	0	0	-1/2	0	0	0				70	
759	Shorty On Cash	PENALTY	-2-1		-1-1/2	-1								
		SCORE	-1	-1/2	-1/2	-1	-1/2					0	0	
316	BB Sheza Sis	PENALTY	-2	-2										
		SCORE	-1/2	-1/2	-1	-1	-1	-1	-1			2	62	
337	Cat Ledoux	PENALTY	-1-2	-2										
		SCORE	-1	-1/2	0	-1/2	-1	0	+1/2			5	62 1/2	
795	LRR Shmr Stepshine	PENALTY	5	1										
		SCORE	-1/2	-1/2	0	0	-1/2	0	+1/2				63	

Judge's Signature: *Fielding Rogers*



REINED WORK JUDGE CARD

Effective November 16, 2020

1/2 POINT PENALTIES:

- Not changing leads within the same stride - Over or under spin 1/8 turn
- Jogging first two strides

1 Point Penalties

- Out of Lead - Out of lead each 1/4 circle
- Slipping rein in the bridle - Scooting or anticipating stop
- Over or under spin 1/4 turn

2 Point Penalties

- Lead missed around end of arena past second corner
- Not ever changing leads in patterns where there is only 1/2 circle
- Failure to run by marker before stop is initiated
- Freezing up in turn
- Breaking gait
- Jogging beyond two strides
- On trot in patterns, failure to stop before executing a lope departure
- A stop in the first 1/4 of the circle, after a lope departure, is a break of gait.

5 Point Penalties

- Spurring or hitting in front of cinch at any time or excessively whipping or spurring the horse
- Blatant disobedience including kicking, biting, bucking, rearing, and striking or obviously insubordinate.

-0- Score

- Failure to complete the pattern as given (i.e. over under spin more than 1/4 turn)
- Two hands on the reins in a bridle or two-rein class
- Fingers between the reins in a bridle class, except the two rein class
- Horse balking
- Bloody mouth (inside)
- Illegal equipment
- Leaving working area before pattern is complete
- Fall of horse or rider
- Backing more than 2 strides when no back up is called for in the pattern.
- Jogging in excess of one-half circle or one-half the length of the arena
- Improper Western Attire
- Failure to work in the proper working order

NO SCORE:

- Abuse
- Lameness

NE - Failure of an exhibitor to attempt to work the pattern.

NOTE: Judge may blow his/her whistle at anytime to terminate the work. A score of zero will be given if the work is not complete at that time.

MANEUVER SCORES -1 1/2 Extremely Poor, -1 Very Poor, -1/2 Poor, 0 Correct, +1/2 Good, +1 Very Good, +1 1/2 Excellent

MANEUVER DESCRIPTION	LC	RC	SS	LS	SS	RS	SS
				3/2		3/2	

#	HORSE	MANEUVER	1	2	3	4	5	6	7	8	Penalty Total	SCORE
297	Ba Skeetsshiniglady	PENALTY	2	2					2		6	6 1/2
		SCORE	-1/2	-1/2	0	0	-1/2	+1/2	-1/2			
341	Bonjoui	PENALTY		12				0			0	0
		SCORE	-1/2	-1	-1	0	-1	-1/2	-1/2			
771	Sweet Gracie	PENALTY	-13	0	-6	2	2				0	0
		SCORE	-1	-1	0	0	0	0	0			
		PENALTY										
		SCORE										
		PENALTY										
		SCORE										
		PENALTY										
		SCORE										
		PENALTY										
		SCORE										
		PENALTY										
		SCORE										

Judge's Signature: *Fielding Rogers*

CLASS #130 - NCRCHA ROOKBO - Rookie
Boxing

NATIONAL REINED COW HORSE ASSOCIATION www.nrcha.com



**LIMITED COW WORK
JUDGE CARD**

Effective November 16, 2020

GUIDE FOR "NEW COW"

(At judges discretion, rider will receive new cow(s) as necessary to show Horse)

- A- Cow that won't run
- B- Cow that doesn't respect horse
- C- When cow leaves arena

CREDITS

- A- Maintaining control of the cow at all times
- B- Maintaining Proper Position
- C- Degree of difficulty
- D. Eye Appeal
- E- Time Worked

1 POINT PENALTIES

- A- Loss of working advantage
- P- Working out of Position
- W- Excessive hollering

3 POINT PENALTIES

- L. Loss of Control and cow leaves end of arena

5 POINT PENALTIES

- B. Spurring or hitting in front of cinch. at anytime or excessively whipping or spurring the horse.
- C-Blatant disobedience, defined as kicking, biting, bucking, rearing, striking or obviously insubordinate

D- SCORE

- A- Turn tail
- B - Using two hands on the reins in a bridle or two-rein
- C - Fingers between the reins in a bridle class, except in the two-rein
- D - Balking
- E - Extremely out of control
- F- Bloody mouth (inside)
- G - Illegal equipment
- H - Leaving working area before pattern is complete
- I - Fall of horse or rider
- J - Schooling between rein work and cow work
- K - Schooling between cows, if new cow is awarded.
- M - Improper Western Attire
- N - Failure to work in proper working order

NO SCORE:

- A- Abuse
- B-Lameness

NE -Failure of an exhibitor to attempt to complete the work

NOTE: Judge may blow the whistle at anytime to terminate the work. A score of zero will be given if the work is not complete at that time.

Each Work will be limited to 50 seconds

(+ Excellent / ✓+ Above Average / ✓ Average / ✓- Below Average / - Poor)

#	HORSE	PENALTIES			RUN CONTENT (+ / ✓+ / ✓ / ✓- / -)						SCORE
		1 Point	3 Point	5 Point	Position & Control	Degree Of Difficulty	Eye Appeal	Courage	Time Worked	Comments	
793	Ima Sailin Cat				✓-	✓	✓-	-	-		67
194	Peptos Lil Shorty				✓+	✓	✓	✓+	✓+		71½
760	Sailing With Smarts				✓	✓+	✓	✓	✓		70½
758	Dont Have To Try				✓+	✓	✓+	✓+	✓+		72
196	TinselTown Buzz	P			✓-	✓	✓-	✓	✓		68
800	Boons N Berries	P			✓	✓	✓	✓+	✓+		70
744	Fancy Jacsdebut J O	PP	L		-	✓+	-	✓	✓		63½
791	Jaccis Star Drift				✓+	✓	✓	✓+	+		72
759	Shorty On Cash	P			-	✓	-	✓	✓		67
316	BB Sheza Sis	P	L		-	✓+	-	✓	✓	B	64½
337	Cat Ledoux		LL		-	+	-	✓	-		62
795	LRR Shimir Stepnshine				✓+	✓+	✓+	+	✓+		73

Judge's Signature: *Boyo Rogers*

CLASS #130 - NCRCHA ROOKBO - Rookie
Boxing

NATIONAL REINED COW HORSE ASSOCIATION www.nrcha.com



LIMITED COW WORK
JUDGE CARD

Effective November 16, 2020

GUIDE FOR "NEW COW"

(At judges discretion, rider will receive new cow(s) as necessary to show Horse)

- A- Cow that won't run
- B- Cow that doesn't respect horse
- C- When cow leaves arena

CREDITS

- A- Maintaining control of the cow at all times
- B- Maintaining Proper Position
- C- Degree of difficulty
- D- Eye Appeal
- E- Time Worked

1 POINT PENALTIES

- A- Loss of working advantage
- P- Working out of Position
- W- Excessive hollering

3 POINT PENALTIES

- L- Loss of Control and cow leaves end of arena

5 POINT PENALTIES

- B- Spurring or hitting in front of cinch, at anytime or excessively whipping or spurring the horse.
- C- Blatant disobedience, defined as kicking, biting, bucking, rearing, striking or obviously insubordinate

D- SCORE

- A- Turn tail
- B - Using two hands on the reins in a bridle or two-rein
- C - Fingers between the reins in a bridle class, except in the two-rein
- D - Balking
- E - Extremely out of control
- F - Bloody mouth (inside)
- G - Illegal equipment
- H - Leaving working area before pattern is complete
- I - Fall of horse or rider
- J - Schooling between rein work and cow work
- K - Schooling between cows, if new cow is awarded.
- M - Improper Western Attire
- N - Failure to work in proper working order

NO SCORE:

- A- Abuse
- B- Lameness

NE - Failure of an exhibitor to attempt to complete the work

NOTE: Judge may blow the whistle at anytime to terminate the work. A score of zero will be given if the work is not complete at that time.

Each Work will be limited to 50 seconds
(+ Excellent / ✓+ Above Average / ✓ Average / ✓- Below Average / - Poor)

#	HORSE	PENALTIES			RUN CONTENT (+ / ✓+ / ✓ / ✓- / -)						SCORE
		1 Point	3 Point	5 Point	Position & Control	Degree Of Difficulty	Eye Appeal	Courage	Time Worked	Comments	
297	Ba Skeetsshininglady		L		✓	✓	✓	✓	✓		67
341	Bonjovi				✓-	✓	✓	✓-	✓		69
771	Sweet Gracie	P			✓	✓	✓-	✓	✓		68½

Judge's Signature: Bayo Rogers



REINED WORK JUDGE CARD

Effective November 16, 2020

1/2 POINT PENALTIES:
 - Not changing leads within the same stride - Over or under spin 1/8 turn
 - Jogging first two strides

1 Point Penalties
 - Out of Lead - Out of lead each 1/4 circle
 - Slipping rein in the bridle - Scooting or anticipating stop
 - Over or under spin 1/4 turn

2 Point Penalties
 - Lead missed around end of arena past second corner
 - Not ever changing leads in patterns where there is only 1/2 circle
 - Failure to run by marker before stop is initiated
 - Freezing up in turn
 - Breaking gait
 - Jogging beyond two strides
 - On trot in patterns, failure to stop before executing a lope departure
 - A stop in the first 1/4 of the circle, after a lope departure, is a break of gait.

5 Point Penalties
 - Spurring or hitting in front of cinch at any time or excessively whipping or spurring the horse.
 - Blatant disobedience including kicking, biting, bucking, rearing, and striking or obviously insubordinate.

-0- Score
 - Failure to complete the pattern as given (i.e. over under spin more than 1/4 turn)
 - Two hands on the reins in a bndle or two-rein class
 - Fingers between the reins in a bridle class, except the two rein class
 - Horse balking
 - Bloody mouth (inside)
 - Illegal equipment
 - Leaving working area before pattern is complete
 - Fall of horse or rider
 - Backing more than 2 strides when no back up is called for in the pattern.
 - Jogging in excess of one-half circle or one-half the length of the arena
 - Improper Western Attire
 - Failure to work in the proper working order

NO SCORE:
 - Abuse
 - Lameness
NE - Failure of an exhibitor to attempt to work the pattern.

NOTE: Judge may blow his/her whistle at anytime to terminate the work. A score of zero will be given if the work is not complete at that time.

MANEUVER SCORES: -1 1/2 Extremely Poor, -1 Very Poor, -1/2 Poor, 0 Correct, +1/2 Good, +1 Very Good, +1 1/2 Excellent

MANEUVER DESCRIPTION	1	2	3	4	5	6	7	8	Penalty Total	SCORE
----------------------	---	---	---	---	---	---	---	---	---------------	-------

#	HORSE	MANEUVER	1	2	3	4	5	6	7	8	Penalty Total	SCORE
333	Dj Boons Peppy	PENALTY				0					0	0
		SCORE	-1	-1	-1/2						0	0
327	Winstons The Boss	PENALTY	0								0	0
		SCORE									0	0
798	Please Rey	PENALTY	1	1,1	1,1	0					-0	0
		SCORE	-1/2	-1	0						-0	0
745	One Rowdy Time	PENALTY		1,1								131
		SCORE	0	-1	-1/2	+1/2	-1	+1/2	-1/2		-3	65
329	Ifuwantibputaringout	PENALTY	1	1,1								134 1/2
		SCORE	-1/2	-1	-1	+1/2	0	0	-1/2		-3	64 1/2
327	EAF Lil Red Corvette	PENALTY										136 1/2
		SCORE	-1/2	0	-1/2	-1/2	-1/2	0	-1/2			67 1/2
272	Nu Grays Starlight	PENALTY										139 1/2
		SCORE	+1/2	+1/2	+1/2	0	+1/2	+1/2	+1/2			73
		PENALTY										
		SCORE										
		PENALTY										
		SCORE										
		PENALTY										
		SCORE										

Judge's Signature: *Fielding Rogers*

GUIDE FOR NEW COW: (At judges discretion, rider will receive new cow(s) as necessary to show Horse)

- A- Cow that won't run
- B- Cow that doesn't respect horse
- C- When cow leaves arena

CREDITS

- A- Maintaining control of the cow at all times
- B- Exhibiting superior cow sense and natural ability without excessive reining or spurring
- C- Degree of difficulty
- D- Eye Appeal

1 POINT PENALTIES

- A- Loss of working advantage
- C- Cow's head breaks the plane of the 1 point marker
- E- Changing sides of arena to turn cow
- L- For each length horse runs past cow
- P- Working out of position
- S- Slipping rein
- T- Failure to drive cow past middle marker on first run before initiating the turn
- W- Excessive hollering

2 POINT PENALTIES

- A- Going around corner of arena before turning cow
- B- In an open field turn animal gets within 3 feet of the end fence before being turned
- C- Failure to change sides after a circling turn prior to the first circle

3 POINT PENALTIES

- E- Exhausting or overworking before circling cow
- H- Hanging up on fence (refusing to turn)
- K- Knocking down cow without having working advantage

5 POINT PENALTIES

- A- Not getting a turn each way (5 points each way)
- B- Spurring or hitting in front of cinch at anytime or excessively whipping or spurring the horse.
- C- Blatant disobedience including kicking, biting, bucking, rearing and striking or obviously insubordinate

NOTE: Judge may blow the whistle at anytime to terminate the work. A score of zero will be given if the work is not complete at that time.

0- SCORE

- A- Turn tail
- B- Using two hands on the reins in a bridle or two rein class
- C- Fingers between the reins in a bridle class except the two rein class
- D- Balking
- E- Extremely out of control
- F- Bloody mouth (inside)
- G- Illegal equipment
- H- Leaving working area before pattern is complete

- I- Fall of horse or rider
- J- Schooling between rein work and cow work
- K- Schooling horse between cows, if new cow is awarded



COW WORK JUDGE CARD

Effective November 16, 2020

- L- If a rider hits or kicks the animal being worked with the roma or reins, in an abusive manner
- N- Improper Western Attire
- O- Failure to work in the proper working order

NO SCORE:

- A- Abuse
- B- Lameness

NE- Failure of an exhibitor to attempt to work the pattern (fence work)

RUN CONTENT:

(+ Excellent / ✓+ Above Average / ✓ Average / ✓- Below Average / - Poor)

#	HORSE	RUN CONTENT (+ / ✓+ / ✓ / ✓- / -)								& 1 POINT PENALTIES					Penalty Total	SCORE		
		MANEUVER	Boxing	Rating	Form & Quality of Turns	Circling	Position & Control	Degree of Difficulty	Eye Appeal	2 PT PENALTY	3 PT PENALTY	5 PT PENALTY						
333	Dj Boons Peppy	PENALTY			A A								A					
		CONTENT	✓	✓-	✓+ ✓-	✓	✓-	✓	✓-									
327	Winstons The Boss	PENALTY											AA					
		CONTENT	✓-	✓-	✓-		✓	✓-	✓									
798	Please Rey	PENALTY			A								AA					
		CONTENT	✓										AA					
745	One Rowdy Time	PENALTY			C A	P												
		CONTENT	✓	✓	✓+ ✓-	✓	✓-	✓	✓									
329	Ifuwantitputaringonit	PENALTY																
		CONTENT	✓	✓+	✓+ ✓-	✓	✓-	✓	✓									
317	EAF Lil Red Corvette	PENALTY				P												
		CONTENT	✓	✓	✓+ ✓-	✓	✓-	✓	✓									
272	Nu Gray Starlight	PENALTY											A					
		CONTENT	✓	✓	✓- ✓	✓	✓-	✓	✓									
		PENALTY																
		CONTENT																
		PENALTY																
		CONTENT																
		PENALTY																
		CONTENT																
		PENALTY																
		CONTENT																

Judge's Signature: *Fielding Rogers*

CLASS #107 - NCRCHA RANCHB - Ranchers Boxing Cowhorse

NATIONAL REINED COWHORSE ASSOCIATION www.nrcha.com



REINED WORK JUDGE CARD

Effective November 16, 2020

- 1/2 POINT PENALTIES:**
 - Not changing leads within the same stride - Over or under spin 1/8 turn
 - Jogging first two strides

- 1 Point Penalties**
 - Out of Lead - Out of lead each 1/4 circle
 - Slipping rein in the bridle - Scotching or anticipating stop
 - Over or under spin 1/4 turn

- 2 Point Penalties**
 - Lead missed around end of arena past second corner
 - Not ever changing leads in patterns where there is only 1/2 circle
 - Failure to run by marker before stop is initiated
 - Freezing up in turn
 - Breaking gait
 - Jogging beyond two strides
 - On trot in patterns, failure to stop before executing a lope departure
 - A stop in the first 1/4 of the circle, after a lope departure, is a break of gait.

- 5 Point Penalties**
 - Spurring or hitting in front of cinch at any time or excessively whipping or spurring the horse.
 - Blatant disobedience including kicking, biting, bucking, rearing, and striking or obviously insubordinate.

- 0- Scores**
 - Failure to complete the pattern as given (i.e. over under spin more than 1/4 turn)
 - Two hands on the reins in a bridle or two-rein class
 - Fingers between the reins in a bridle class, except the two rein class
 - Horse balking
 - Bloody mouth (inside)
 - Illegal equipment
 - Leaving working area before pattern is complete
 - Fall of horse or rider
 - Backing more than 2 strides when no back up is called for in the pattern.
 - Jogging in excess of one-half circle or one-half the length of the arena
 - Improper Western Attire
 - Failure to work in the proper working order

- NO SCORE:**
 - Abuse
 - Lameness
- NE - Failure** of an exhibitor to attempt to work the pattern.

NOTE: Judge may blow his/her whistle at anytime to terminate the work. A score of zero will be given if the work is not complete at that time.

MANEUVER SCORES: -1 1/2 Extremely Poor, -1 Very Poor, -1/2 Poor, 0 Correct, +1/2 Good, +1 Very Good, +1 1/2 Excellent

#	HORSE	MANEUVER DESCRIPTION	MANEUVER SCORES								Penalty Total	SCOR		
			1	2	3	4	5	6	7	8				
756	Bet Shesa Dancer	PENALTY	1	2										137
		SCORE	0	-1/2	-1/2	0	0	0	0	-1/2			-3	65 1/2
990	Suens Little Cat	PENALTY												141 1/2
		SCORE	0	0	0	+1/2	-1/2	0	-1/2					69 1/2
195	Pepinics Chic	PENALTY				1	1/2			1/2				139
		SCORE	+1/2	0	0	-1/2	0	0	+1/2				-2	68 1/2
318	Chic N Barbie Q	PENALTY	1											128 1/2
		SCORE	-1/2	0	-1	0	-1	0	-1					65 1/2
273	UWRF Blazenilpeppy	PENALTY	1	2				1/2						135 1/2
		SCORE	-1/2	0	0	0	-1/2	0	0					65 1/2
322	Very Smart De Light	PENALTY		1/2										137
		SCORE	0	-1/2	-1/2	0	-1/2	0	-1					67
744	Fancy Jacsdebut J O	PENALTY		1										130
		SCORE	0	-1/2	-1	0	-1	-1/2	-1					65
323	TR Reindance	PENALTY												68
		SCORE	0	0	-1/2	-1	0	-1/2	0					68
1020	Peppy Reign	PENALTY								1/2				
		SCORE	-1/2	-1/2	0	0	-1/2	0	0					68
		PENALTY												
		SCORE												
		PENALTY												
		SCORE												

Judge's Signature: *Boyd Rogers*

CLASS #107 - NCRCHA RANCHB - Ranchers
Boxing Cowhorse

NATIONAL REINED COW HORSE ASSOCIATION www.nrcha.com



**LIMITED COW WORK
JUDGE CARD**

Effective November 16, 2020

GUIDE FOR "NEW COW"

(At judges discretion, rider will receive new cow(s) as necessary to show Horse)

- A- Cow that won't run
- B- Cow that doesn't respect horse
- C- When cow leaves arena

CREDITS

- A- Maintaining control of the cow at all times
- B- Maintaining Proper Position
- C- Degree of difficulty
- D- Eye Appeal
- E- Time Worked

1 POINT PENALTIES

- A- Loss of working advantage
- P- Working out of Position
- W- Excessive hollering

3 POINT PENALTIES

- L- Loss of Control and cow leaves end of arena

5 POINT PENALTIES

- B- Spurring or hitting in front of cinch, at anytime or excessively whipping or spurring the horse.
- C- Blatant disobedience, defined as kicking, biting, bucking, rearing, striking or obviously insubordinate

0- SCORE

- A- Turn tail
- B - Using two hands on the reins in a bridle or two-rein
- C - Fingers between the reins in a bridle class, except in the two-rein
- D - Balking
- E - Extremely out of control
- F - Bloody mouth (inside)
- G - Illegal equipment
- H - Leaving working area before pattern is complete
- I - Fall of horse or rider
- J - Schooling between rein work and cow work
- K - Schooling between cows, if new cow is awarded.
- M - Improper Western Attire
- N - Failure to work in proper working order

NO SCORE:

NE - Failure of an exhibitor to attempt to complete the work

- A- Abuse
- B- Lameness

NOTE: Judge may blow the whistle at anytime to terminate the work. A score of zero will be given if the work is not complete at that time.

Each Work will be limited to 50 seconds

(+ Excellent / ✓+ Above Average / ✓ Average / ✓- Below Average / - Poor)

#	HORSE	PENALTIES			RUN CONTENT (+ / ✓+ / ✓ / ✓- / -)						SCORE
		1 Point	3 Point	5 Point	Position & Control	Degree Of Difficulty	Eye Appeal	Courage	Time Worked	Comments	
756	Bet Shesa Dancer				✓+	✓	✓	✓+	✓+		71½
990	Suens Little Cat				✓+	✓	✓+	✓+	✓+		72
195	Pepinics Chic				✓	✓	✓	✓-	✓		69½
318	Chic N Barbie Q	PA	L		-	✓	-	✓	✓		63
273	UWRF Blazenllpeppy				✓	✓	✓	✓	✓		70
322	Very Smart De Light				✓	✓+	✓-	✓	✓		70
744	Fancy Jacsdebut J O	P	L		-	+	-	✓	✓		65
323	TR Reindance	P			-	✓+	-	✓	✓		0
1000	Peppy Reign	PA			✓-	✓	✓-	✓	✓		67

Judge's Signature:



REINED WORK JUDGE CARD

Effective November 16, 2020

1/2 POINT PENALTIES:

- Not changing leads within the same stride
- Jogging first two strides
- Over or under spin 1/8 turn

1 Point Penalties

- Out of Lead
- Slipping rein in the bridle
- Over or under spin 1/4 turn
- Out of lead each 1/4 circle
- Scooting or anticipating stop

2 Point Penalties

- Lead missed around end of arena past second corner
- Not ever changing leads in patterns where there is only 1/2 circle
- Failure to run by marker before stop is initiated
- Freezing up in turn
- Breaking gait
- Jogging beyond two strides
- On trot in patterns, failure to stop before executing a lope departure
- A stop in the first 1/4 of the circle, after a lope departure, is a break of gait.

5 Point Penalties

- Spurring or hitting in front of cinch at any time or excessively whipping or spurring the horse.
- Blatant disobedience including kicking, biting, bucking, rearing, and striking or obviously insubordinate.

-0- Score

- Failure to complete the pattern as given (i.e. over under spin more than 1/4 turn)
- Two hands on the reins in a bridle or two-rein class
- Fingers between the reins in a bridle class, except the two rein class
- Horse balking
- Bloody mouth (inside)
- Illegal equipment
- Leaving working area before pattern is complete
- Fall of horse or rider
- Backing more than 2 strides when no back up is called for in the pattern.
- Jogging in excess of one-half circle or one-half the length of the arena
- Improper Western Attire
- Failure to work in the proper working order

NO SCORE:

- Abuse
- Lameness

NE - Failure of an exhibitor to attempt to work the pattern.

NOTE: Judge may blow his/her whistle at anytime to terminate the work. A score of zero will be given if the work is not complete at that time.

MANEUVER SCORES: -1 1/2 Extremely Poor, -1 Very Poor, -1/2 Poor, 0 Correct, +1/2 Good, +1 Very Good, +1 1/2 Excellent

MANEUVER DESCRIPTION	1	2	3	4	5	6	7	8	Penalty Total	SCORE
----------------------	---	---	---	---	---	---	---	---	---------------	-------

#	HORSE	MANEUVER	1	2	3	4	5	6	7	8	Penalty Total	SCORE
797	One ATA Time	PENALTY										144
		SCORE	+1/2	+1/2	+1/2	0	+1/2	+1/2	+1/2			73
327	Winstons The Boss	PENALTY				1/2						68 1/2
		SCORE	-1/2	-1	+1/2	-1/2	0	0	+1/2		-1/2	68 1/2
774	One Peppy Chic	PENALTY										143
		SCORE	+1/2	0	+1/2	0	+1/2	+1/2	+1/2			72 1/2
743	RPL Boon	PENALTY										147
		SCORE	0	+1/2	+1/2	0	+1/2	+1/2	+1/2			72 1/2
332	Hes A Leap Of Faith	PENALTY				1/2						137 1/2
		SCORE	0	0	+1/2	+1/2	+1/2	+1	+1/2		-1/2	72 1/2
773	Atlasst	PENALTY										141
		SCORE	+1/2	0	+1/2	0	0	0	+1/2			71 1/2
326	Pauls Little Nic	PENALTY										139
		SCORE	0	0	-1/2	0	-1/2	0	-1/2			68 1/2
798	Please Rey	PENALTY										
		SCORE										
792	LRR Smart Sioux Zett	PENALTY										143 1/2
		SCORE	+1/2	+1/2	+1/2	0	0	+1/2	+1/2			72 1/2
		PENALTY										
		SCORE										
		PENALTY										
		SCORE										

Judge's Signature: Boyd Rogers

GUIDE FOR NEW COW: (At judges discretion, rider will receive new cow(s) as necessary to show Horse)

- A- Cow that won't run
- B- Cow that doesn't respect horse
- C- When cow leaves arena

- CREDITS**
- A- Maintaining control of the cow at all times
 - B- Exhibiting superior cow sense and natural ability without excessive reining or spurring
 - C- Degree of difficulty
 - D- Eye Appeal

- 1 POINT PENALTIES**
- A- Loss of working advantage
 - C- Cow's head breaks the plane of the 1 point marker
 - E- Changing sides of arena to turn cow
 - L- For each length horse runs past cow
 - P- Working out of position
 - S- Slipping rein
 - T- Failure to drive cow past middle marker on first run before initiating the turn
 - W- Excessive hollering

- 2 POINT PENALTIES**
- A- Going around corner of arena before turning cow
 - B- In an open field turn animal gets within 3 feet of the end fence before being turned
 - C- Failure to change sides after a circling turn prior to the first circle

- 3 POINT PENALTIES**
- E- Exhausting or overworking before circling cow
 - H- Hanging up on fence (refusing to turn)
 - K- Knocking down cow without having working advantage

5 POINT PENALTIES

- A- Not getting a turn each way (5 points each way)
- B- Spurring or hitting in front of cinch at anytime or excessively whipping or spurring the horse.
- C- Blatant disobedience including kicking, biting, bucking, rearing and striking or obviously insubordinate

NOTE: Judge may blow the whistle at anytime to terminate the work. A score of zero will be given if the work is not complete at that time.

0- SCORE

- A- Turn tail
- B- Using two hands on the reins in a bridle or two rein class
- C- Fingers between the reins in a bridle class except the two rein class
- D- Balking
- E- Extremely out of control
- F- Bloody mouth (inside)
- G- Illegal equipment
- H- Leaving working area before pattern is complete

- I- Fall of horse or rider
- J- Schooling between rein work and cow work
- K- Schooling horse between cows, if new cow is awarded



COW WORK JUDGE CARD

Effective November 16, 2020

- L- If a rider hits or kicks the animal being worked with the romal or reins, in an abusive manner
- N- Improper Western Attire
- O- Failure to work in the proper working order

NO SCORE:

- A- Abuse
- B- Lameress

NE- Failure of an exhibitor to attempt to work the pattern (fence work)

RUN CONTENT:

(+ Excellent / + Above Average / Average / - Below Average / - Poor)

#	HORSE	MANEUVER	RUN CONTENT (+/+++/+/-/-)							& 1 POINT PENALTIES				2 PT PENALTY	3 PT PENALTY	5 PT PENALTY	Penalty Total	SCORE
			Boxing	Rating	Form & Quality of Turns	Circling	Position & Control	Degree of Difficulty	Eye Appeal									
797	One ATA Time	PENALTY			C													
		CONTENT	✓	✓	✓	✓	✓	✓	✓	✓	✓	✓						-1
327	Winstons The Boss	PENALTY	A		AE								A					E
		CONTENT	✓-		✓	✓	✓											-
774	One Peppy Chic	PENALTY																
		CONTENT	✓	A	A	✓	✓	✓	✓	✓	✓	✓						
743	RPL Boon	PENALTY																
		CONTENT	✓	A	+	+	✓	✓	✓	✓	✓	✓						
332	Hes A Leap Of Faith	PENALTY			AE								A					
		CONTENT	✓	✓	✓	✓	✓	✓	✓	✓	✓	✓						-4
773	Atlasst	PENALTY			A													
		CONTENT	✓	✓	✓	✓	✓	✓	✓	✓	✓	✓						-1
326	Pauls Little Nic	PENALTY																
		CONTENT	✓	✓	✓	✓	✓	✓	✓	✓	✓	✓						
798	Please Rey	PENALTY																
		CONTENT																
792	LRR Smart Sioux Zett	PENALTY																
		CONTENT	✓	✓	A	A	✓	✓	✓	✓	✓	✓						
		PENALTY																
		CONTENT																
		PENALTY																
		CONTENT																

Judge's Signature: *Bob Rogers*

EVENT NCRCHA September - HS2 GO-ROUND 1 DATE 09/19/2021 JUDGE Fielding Rogers

CLASS #109 - NRCHA NPB - Non Pro Bridle NATIONAL REINED COWHORSE ASSOCIATION www.nrcha.com



REINED WORK JUDGE CARD

Effective November 16, 2020

- 1/2 POINT PENALTIES:**
 - Not changing leads within the same stride - Over or under spin 1/8 turn
 - Jogging first two strides

- 1 Point Penalties**
 - Out of Lead - Out of lead each 1/4 circle
 - Slipping rein in the bridle - Scooting or anticipating stop
 - Over or under spin 1/4 turn

- 2 Point Penalties**
 - Lead missed around end of arena past second corner
 - Not ever changing leads in patterns where there is only 1/2 circle
 - Failure to run by marker before stop is initiated
 - Freezing up in turn
 - Breaking gait
 - Jogging beyond two strides
 - On trot in patterns, failure to stop before executing a lope departure
 - A stop in the first 1/4 of the circle, after a lope departure, is a break of gait.

- 5 Point Penalties**
 - Spurring or hitting in front of cinch at any time or excessively whipping or spurring the horse
 - Blatant disobedience including kicking, biting, bucking, rearing, and striking or obviously insubordinate.

- 0- Score**
 - Failure to complete the pattern as given (i.e. over under spin more than 1/4 turn)
 - Two hands on the reins in a bridle or two-rein class
 - Fingers between the reins in a bridle class, except the two rein class
 - Horse balking
 - Bloody mouth (inside)
 - Illegal equipment
 - Leaving working area before pattern is complete
 - Fall of horse or rider
 - Backing more than 2 strides when no back up is called for in the pattern
 - Jogging in excess of one-half circle or one-half the length of the arena
 - Improper Western Attire
 - Failure to work in the proper working order

- NO SCORE:**
 - Abuse
 - Lameriness
- NE - Failure** of an exhibitor to attempt to work the pattern.

NOTE: Judge may blow his/her whistle at anytime to terminate the work.
 A score of zero will be given if the work is not complete at that time.

MANEUVER SCORES: -1 1/2 Extremely Poor, -1 Very Poor, -1/2 Poor, 0 Correct, +1/2 Good, +1 Very Good, +1 1/2 Excellent

MANEUVER DESCRIPTION	LC	RC	SS	LS ^{3/2}	SS	RS ^{3/2}	SR
----------------------	----	----	----	-------------------	----	-------------------	----

#	HORSE	MANEUVER	1	2	3	4	5	6	7	8	Penalty Total	SCORE
780	Mini Mes Mercedes	PENALTY										
		SCORE	+1/2	+1/2	+1/2	0	0	+1/2	+1/2			72 1/2
749	Daisies	PENALTY										
		SCORE	+1/2	+1/2	0	0	0	+1/2	+1/2			72
317	EAF LIL Red Corvett	PENALTY	-1/2									
		SCORE	0	0	0	0	0	0	0			69 1/2
779	Seven S Red Robin	PENALTY	-1									
		SCORE	-1/2	0	-1/2	0	-1/2	+1/2	0			68
315	Dunnit In The Nite	PENALTY	0									
		SCORE									0	0
751	Luv That Smart Chex	PENALTY										
		SCORE	0	+1/2	0	0	0	0	0			70 1/2
		PENALTY										
		SCORE										
		PENALTY										
		SCORE										
		PENALTY										
		SCORE										
		PENALTY										
		SCORE										

Judge's Signature: *Bezo Rogers*

GUIDE FOR NEW COW: (At judges discretion, rider will receive new cow(s) as necessary to show Horse)



COW WORK JUDGE CARD

Effective November 16, 2020

- A- Cow that won't run
- B- Cow that doesn't respect horse
- C- When cow leaves arena

5 POINT PENALTIES

- A- Not getting a turn each way (5 points each way)
- B- Spurring or hitting in front of cinch at anytime or excessively whipping or spurring the horse.
- C- Blatant disobedience including kicking, biting, bucking, rearing and striking or obviously insubordinate

CREDITS

- A- Maintaining control of the cow at all times
- B- Exhibiting superior cow sense and natural ability without excessive reining or spurring
- C- Degree of difficulty
- D- Eye Appeal

NOTE: Judge may blow the whistle at anytime to terminate the work. A score of zero will be given if the work is not complete at that time.

1 POINT PENALTIES

- A- Loss of working advantage
- C- Cow's head breaks the plane of the 1 point marker
- E- Changing sides of arena to turn cow
- L- For each length horse runs past cow
- P- Working out of position
- S- Slipping rein
- T- Failure to drive cow past middle marker on first run before initiating the turn
- W- Excessive hollering

0- SCORE

- A- Turn tail
- B- Using two hands on the reins in a bridle or two rein class
- C- Fingers between the reins in a bridle class except the two rein class
- D- Balking
- E- Extremely out of control
- F- Bloody mouth (inside)
- G- Illegal equipment
- H- Leaving working area before pattern is complete

- L- If a rider hits or kicks the animal being worked with the romal or reins, in an abusive manner
- N- Improper Western Attire
- O- Failure to work in the proper working order

NO SCORE:

- A- Abuse
- B- Lameness

NE- Failure of an exhibitor to attempt to work the pattern (fence work)

2 POINT PENALTIES

- A- Going around corner of arena before turning cow
- B- In an open field turn animal gets within 3 feet of the end fence before being turned
- C- Failure to change sides after a circling turn prior to the first circle

I- Fall of horse or rider

- J- Schooling between rein work and cow work
- K- Schooling horse between cows, if new cow is awarded

RUN CONTENT:

(+ Excellent / ✓+ Above Average / ✓ Average / ✓- Below Average / - Poor)

#	HORSE	MANEUVER	RUN CONTENT (+ / ✓+ / ✓ / ✓- / -)							1 POINT PENALTIES				Penalty Total	SCORE
			Boxing	Rating	Form & Quality of Turns	Circling	Position & Control	Degree of Difficulty	Eye Appeal	2 PT PENALTY	3 PT PENALTY	5 PT PENALTY			
780	Mini Mes Mercedes	PENALTY													
		CONTENT	✓	✓+	+	+	✓+	✓+	✓+	✓+					
749	Daisies	PENALTY													
		CONTENT	✓	✓	+	✓	✓+	✓	✓+	✓					
317	EAF LIL Red Corvett	PENALTY					IP								
		CONTENT	✓-	-	✓	=	✓-	-	✓	-	AAA				
779	Seven S Red Robin	PENALTY			IA		H								
		CONTENT	✓		✓	✓					A				
315	Dunnit In The Nite	PENALTY			IA										
		CONTENT	✓	✓	✓+	✓	✓+	✓	✓	✓					
751	Luv That Smart Chex	PENALTY					IP								
		CONTENT	✓	✓+	✓+	✓+	✓-	✓	✓+	✓-					
		PENALTY													
		CONTENT													
		PENALTY													
		CONTENT													
		PENALTY													
		CONTENT													
		PENALTY													
		CONTENT													
		PENALTY													
		CONTENT													
		PENALTY													
		CONTENT													

Judge's Signature: *Boyo Rogers*

1/2 POINT PENALTIES:
 - Not changing leads within the same stride
 - Jogging first two strides
 - Over or under spin 1/8 turn

1 Point Penalties
 - Out of Lead
 - Out of Lead
 - Out of lead each 1/4 circle
 - Scotching or antipating stop
 - Slipping rein in the bridle
 - Over or under spin 1/4 turn

2 Point Penalties
 - Lead missed around end of arena past second corner
 - Not ever changing leads in patterns where there is only 1/2 circle
 - Failure to run by marker before stop is initiated
 - Freezing up at turn
 - Breaking gait
 - Jogging beyond two strides
 - On track in patterns, failure to stop before executing a lope departure
 - A stop in the first 1/4 of the circle, after a lope departure, is a break of gait.

5 Point Penalties
 - Spurring or hitting in front of such at any time or excessively whipping or spurring the horse
 - Blatant disobedience including kidding, bking, bucking, rearing, and striking or obously insubordinate.

MANUEVER DESCRIPTION
 LC
 RC
 LS
 3/8
 3/8
 RS
 5/8

MANUEVER SCORES: -1 1/2 Extremely Poor, -1 Very Poor, -1/2 Poor, -1/2 Good, +1 Very Good, +1 1/2 Excellent

NOTE:
 Judge may blow his/her whistle at anytime to terminate the work
 A score of zero will be given if the work is not complete at that time

NO SCORE:
 - NE - Failure of an exhibitor to attempt to work the pattern.
 - Lameness
 - Abuse
 - Failure to work in the proper working order
 - Improper Western Attire
 - Jogging in excess of one-half circle or one-half the length of the arena
 - Backing more than 2 strides when no back up is called for in the pattern
 - Fall of horse or rider
 - Leaving working area before pattern is complete
 - Illegal equipment
 - Bloody mouth (inside)
 - Horse bailing
 - Fingers between the reins in a bridle class, except the two ren class
 - Two hands on the reins in a bridle or two-ren class
 - Failure to complete the pattern as given (i.e. over under spin more than 1/4 turn)

#	HORSE	MANUEVER	1	2	3	4	5	6	7	8	Penalty Total	SCOR
312	TIMETOLIGHTITUPAGAIN		+1/2	0	0	0	0	0	0	0	0	70 1/2
990	Suens Little Cat		0	0	+1/2	+1/2	+1/2	0	+1/2			72
196	TinselfTown Buzz		0	0	0	-1/2	0	+1/2	0	+1/2		70
777	LRS I CD Storm Comin		+1/2	0	-1/2	-1/2	-1/2	-1/2	0	-1/2		68 1/2
751	Luv That Smart Chex		+1/2	+1/2	+1/2	+1/2	0	-1/2	0	+1/2		71 1/2
799	Nu Reminic Bucky		0	0	+1/2	0	0	+1/2	0			71
313	Blazin Sign Of Peppy		+1/2	+1/2	+1/2	0	0	+1/2	0	+1/2		71.5
1000	Peppy Reyn		-1	-1	0	-1/2	+1/2	+1/2	+1/2			67 1/2
309	Nu Cafe Au Lait		0	+1/2	0	0	-1/2	0	-1/2			69 1/2
322	Very Smart De Light		-1/2	-1/2	-1/2	0	-1/2	0	-1/2			67



REINED WORK JUDGE CARD

Effective November 16, 2020

1/2 POINT PENALTIES:

- Not changing leads within the same stride
- Jogging first two strides
- Over or under spin 1/8 turn

1 Point Penalties

- Out of Lead
- Slipping rein in the bridle
- Over or under spin 1/4 turn
- Out of lead each 1/4 circle
- Scooting or anticipating stop

2 Point Penalties

- Lead missed around end of arena past second corner
- Not ever changing leads in patterns where there is only 1/2 circle
- Failure to run by marker before stop is initiated
- Freezing up in turn
- Breaking gait
- Jogging beyond two strides
- On trot in patterns, failure to stop before executing a lope departure
- A stop in the first 1/4 of the circle, after a lope departure, is a break of gait.

5 Point Penalties

- Spurring or hitting in front of cinch at any time or excessively whipping or spurring the horse
- Blatant disobedience including kicking, biting, bucking, rearing, and striking or obviously insubordinate

-0- Score

- Failure to complete the pattern as given (i.e. over under spin more than 1/4 turn)
- Two hands on the reins in a bridle or two-rein class
- Fingers between the reins in a bridle class, except the two rein class
- Horse balking
- Bloody mouth (inside)
- Illegal equipment
- Leaving working area before pattern is complete
- Fall of horse or rider
- Backing more than 2 strides when no back up is called for in the pattern.
- Jogging in excess of one-half circle or one-half the length of the arena
- Improper Western Attire
- Failure to work in the proper working order

NO SCORE:

- Abuse
- Lameness

NE - Failure of an exhibitor to attempt to work the pattern.

NOTE: Judge may blow his/her whistle at anytime to terminate the work. A score of zero will be given if the work is not complete at that time.

MANEUVER SCORES: -1 1/2 Extremely Poor, -1 Very Poor, -1/2 Poor, 0 Correct, +1/2 Good, +1 Very Good, +1 1/2 Excellent

MANEUVER DESCRIPTION	1	2	3	4	5	6	7	8	Penalty Total	SCORE
----------------------	---	---	---	---	---	---	---	---	---------------	-------

#	HORSE	MANEUVER	1	2	3	4	5	6	7	8	Penalty Total	SCORE
775	Fine Like O Lena	PENALTY										
		SCORE	0	+1/2	0	0	0	0	-1/2			70
750	RS Chick MccCue	PENALTY										
		SCORE	+1/2	+1/2	+1/2	+1/2	+1/2	+1/2	+1/2			73 1/2
800	Boons N Berries	PENALTY										
		SCORE	0	-1/2	0	0	-1/2	0	0			69
791	Jaccis Star Drift	PENALTY										
		SCORE	0	0	0	-1	0	-1/2	0			68 1/2
195	Pepinics Chic	PENALTY										
		SCORE	+1/2	+1/2	0	0	0	0	+1/2			71 1/2
756	Bet Shesa Dancer	PENALTY		-1/2				1/2				
		SCORE	0	0	+1/2	0	+1/2	0	+1/2		3 1/2	68
796	Stylish Reys	PENALTY										
		SCORE	0	+1/2	+1/2	0	+1/2	0	+1/2			72
272	Nu Grays Starlight	PENALTY										
		SCORE	+1/2	+1/2	0	+1/2	+1/2	+1/2	+1/2			73
198	JMP Snappin Kitty	PENALTY										
		SCORE	-1/2	0	-1/2	+1/2	-1/2	0	-1/2			68 1/2
		PENALTY										
		SCORE										
		PENALTY										
		SCORE										

Judge's Signature: *Boyo Lopez*

CLASS #117 - NRCHA NPL - Non Pro Limited Provisional

NATIONAL REINED COW HORSE ASSOCIATION www.nrcha.com



LIMITED COW WORK JUDGE CARD

Effective November 16, 2020

GUIDE FOR "NEW COW"

(At judges discretion, rider will receive new cow(s) as necessary to show Horse)

- A- Cow that won't run
- B- Cow that doesn't respect horse
- C- When cow leaves arena

CREDITS

- A- Maintaining control of the cow at all times
- B- Maintaining Proper Position
- C- Degree of difficulty
- D- Eye Appeal
- E- Time Worked

1 POINT PENALTIES

- A- Loss of working advantage
- P- Working out of Position
- W- Excessive hollering

3 POINT PENALTIES

- L- Loss of Control and cow leaves end of arena

5 POINT PENALTIES

- B. Spurring or hitting in front of cinch, anytime or excessively whipping or spurring the horse.
- C- Blatant disobedience, defined as kicking, biting, bucking, rearing, striking or obviously insubordinate

0- SCORE

- A- Turn tail
- B- Using two hands on the reins in a bridle or two-rein
- C- Fingers between the reins in a bridle class, except in the two-rein
- D- Balking
- E- Extremely out of control
- F- Bloody mouth (inside)
- G- Illegal equipment
- H- Leaving working area before pattern is complete
- I- Fall of horse or rider
- J- Schooling between rein work and cow work
- K- Schooling between cows, if new cow is awarded.
- M- Improper Western Attire
- N- Failure to work in proper working order

NO SCORE:

NE - Failure of an exhibitor to attempt to complete the work

- A- Abuse
- B- Lameness

NOTE: Judge may blow the whistle at anytime to terminate the work. A score of zero will be given if the work is not complete at that time.

Each Work will be limited to 50 seconds

(+ Excellent / ✓+ Above Average / ✓ Average / ✓- Below Average / - Poor)

#	HORSE	PENALTIES			RUN CONTENT (+ / ✓+ / ✓ / ✓- / -)						SCORE
		1 Point	3 Point	5 Point	Position & Control	Degree Of Difficulty	Eye Appeal	Courage	Time Worked	Comments	
761	Light N Merada				✓+	✓+	✓	✓+	✓+		72
745	One Rowdy Time	P		C	-	✓	-	✓	✓		62
312	TIMETOLIGHTITUPAGAIN				✓+	✓+	✓+	✓+	+		73
990	Suens Little Cat		L		-	✓	-	✓	-		64
196	TinselTown Buzz	A	L		✓-	✓	✓-	✓	✓		65
777	LRS I CD Storm Comin				✓+	✓+	✓	✓+	✓+		72
751	Luv That Smart Chex				+	✓+	✓	+	+		73½
799	Nu Reminic Bucky	A	L		✓-	✓	✓-	✓	✓		65
313	Blazin Sign Of Peppy	P	L		-	✓	✓-	✓	✓		64½
1000	Peppy Reyn				+	✓+	✓+	+	+		74
309	Nu Cafe Au Lait				✓+	✓	✓+	✓+	+		72½
322	Very Smart De Light				✓-	✓	✓-	✓	✓		69

Judge's Signature: *Boyz Rogers*



LIMITED COW WORK JUDGE CARD

Effective November 16, 2020

GUIDE FOR "NEW COW"

(At Judges discretion, rider will receive new cow(s) as necessary to show Horse)

- A- Cow that won't run
- B- Cow that doesn't respect horse
- C- When cow leaves arena

CREDITS

- A- Maintaining control of the cow at all times
- B- Maintaining Proper Position
- C- Degree of difficulty
- D- Eye Appeal
- E- Time Worked

1 POINT PENALTIES

- A- Loss of working advantage
- P- Working out of Position
- W- Excessive hollering

3 POINT PENALTIES

- L- Loss of Control and cow leaves end of arena

5 POINT PENALTIES

- B- Spurring or hitting in front of cinch, at anytime or excessively whipping or spurring the horse.
- C- Blatant disobedience, defined as kicking, biting, bucking, rearing, striking or obviously insubordinate

0- SCORE

- A- Turn tail
- B- Using two hands on the reins in a bridle or two-rein
- C- Fingers between the reins in a bridle class, except in the two-rein
- D- Balking
- E- Extremely out of control
- F- Bloody mouth (inside)
- G- Illegal equipment
- H- Leaving working area before pattern is complete
- I- Fall of horse or rider
- J- Schooling between rein work and cow work
- K - Schooling between cows, if new cow is awarded.
- M - Improper Western Attire
- N - Failure to work in proper working order

NO SCORE:

- A- Abuse
- B- Lameness

NE - Failure of an exhibitor to attempt to complete the work

NOTE: Judge may blow the whistle at anytime to terminate the work. A score of zero will be given if the work is not complete at that time.

Each Work will be limited to 50 seconds

(+ Excellent / ✓+ Above Average / ✓ Average / ✓- Below Average / - Poor)

#	HORSE	PENALTIES			RUN CONTENT (+ / ✓+ / ✓ / ✓- / -)						SCORE
		1 Point	3 Point	5 Point	Position & Control	Degree Of Difficulty	Eye Appeal	Courage	Time Worked	Comments	
775	Fine Like O Lena				✓+	✓	✓	✓+	✓+		71½
750	RS Chick MccCue				✓+	✓+	✓	✓+	✓+		72
800	Boons N Berries	PAP			-	✓	-	✓	✓		65
791	Jaccis Star Drift	P	L		✓-	✓+	✓-	✓	✓		65½
195	Pepinics Chic	P			✓-	✓+	✓	✓+	✓+		70
756	Bet Shesa Dancer				+	+	+	+	+		75
796	Stylish Reys				+	✓+	✓+	+	+		74
272	Nu Grays Starlight	P			✓	✓+	✓	✓+	+		71
198	JMP Snappin Kitty				✓+	+	✓-	✓+	✓+		72

Judge's Signature:



**BEGINNING FENCE WORK
JUDGE CARD**

Effective November 16, 2020

GUIDE FOR "NEW COW"

(At judges' discretion, rider will receive new cow(s) as necessary to show Horse)

- A - Cow that won't run
- B - Cow that doesn't respect horse
- C - When cow leaves arena

CREDITS

- A - Maintaining control of the cow at all times
- B - Maintaining Proper Position
- C - Degree of difficulty
- D - Eye Appeal

NO SCORE:

- A - Abuse
- B - Lameness

NOTE: Judge may blow the whistle at anytime to terminate the work. A score of zero will be given if the work is not complete at that time. Each Work will be limited to 1 minute 45 seconds.

PENALTIES

1 POINT PENALTIES

- A - Loss of working advantage
- P - Working out of Position
- C - Changing sides on second Drive
- M - Failure to drive past Middle Marker

3 POINT PENALTIES

- D - Failure to drive cow past middle marker on second drive before time expires
- K - Knocking down the cow without having a working advantage
- L - Loss of Control and cow leaves end of arena
- T - Performing a fence turn

5 POINT PENALTIES

- B - Spurring or hitting in front of cinch, at anytime
- C - Blatant disobedience, defined as kicking, biting, bucking, rearing, striking or obviously insubordinate
- X - Running cow into back fence with force

0- SCORE

- A - Turn tail
- B - Using two hands on the reins in a bridle or two-rein
- C - Fingers between the reins in a bridle class, except in the two-rein
- D - Balking
- E - Extremely Out of Control
- F - Bloody mouth (inside)
- G - Illegal equipment
- H - Leaving working area before pattern or work is complete
- I - Fall of horse or rider
- J - Schooling of the horse between entering arena and cow work
- K - Schooling between cows, if new cow is awarded.
- M - Improper Western Attire
- N - Failure to work in the proper working order

NE - Failure of an exhibitor to attempt to complete the work

(+ Excellent / ✓+ Above Average / ✓ Average / ✓- Below Average / - Poor)

#	HORSE		RUN CONTENT (+ / ✓+ / ✓ / ✓- / -)							PENALTIES			SCORE	
			Boxing	Drive (Run & Rate)	Boxing	Drive (Run & Rate)	Position & Control	Degree of Difficulty	Eye Appeal	Courage	3 Point	5 Point		Total Penalties
745	One Rowdy Time	PENALTY												SC
		CONTENT												
777	LRS I CD Storm Comin	PENALTY												SC
		CONTENT												
	Nu Cafe aulait	PENALTY												72
		CONTENT	✓+	✓	✓+	✓+	✓+	✓	✓	✓				
		PENALTY												
		CONTENT												
		PENALTY												
		CONTENT												
		PENALTY												
		CONTENT												
		PENALTY												
		CONTENT												
		PENALTY												
		CONTENT												
		PENALTY												
		CONTENT												
		PENALTY												
		CONTENT												
		PENALTY												
		CONTENT												

Judge's Signature: *Boyo Rogers*

EVENT NCRCHA September - HS2 GO-ROUND 1 DATE 09/19/2021 JUDGE Fielding Rogers

CLASS #122 - NCRCHA JYBOX - Junior Youth Boxing NATIONAL REINED COWHORSE ASSOCIATION www.nrcha.com



REINED WORK JUDGE CARD

Effective November 16, 2020

1/2 POINT PENALTIES:
 - Not changing leads within the same stride - Over or under spin 1/8 turn
 - Jogging first two strides

1 Point Penalties
 - Out of Lead - Out of lead each 1/4 circle
 - Slipping rein in the bridle - Scotching or anticipating stop
 - Over or under spin 1/4 turn

2 Point Penalties
 - Lead missed around end of arena past second corner
 - Not ever changing leads in patterns where there is only 1/2 circle
 - Failure to run by marker before stop is initiated
 - Freezing up in turn
 - Breaking gait
 - Jogging beyond two strides
 - On trot in patterns, failure to stop before executing a lope departure
 - A stop in the first 1/4 of the circle, after a lope departure, is a break of gait.

5 Point Penalties
 - Spurring or hitting in front of cinch at any time or excessively whipping or spurring the horse.
 - Blatant disobedience including kicking, biting, bucking, rearing, and striking or obviously insubordinate.

-0- Score
 - Failure to complete the pattern as given (i.e. over under spin more than 1/4 turn)
 - Two hands on the reins in a bridle or two-rein class
 - Fingers between the reins in a bridle class, except the two rein class
 - Horse balking
 - Bloody mouth (inside)
 - Illegal equipment
 - Leaving working area before pattern is complete
 - Fall of horse or rider
 - Backing more than 2 strides when no back up is called for in the pattern.
 - Jogging in excess of one-half circle or one-half the length of the arena
 - Improper Western Attire
 - Failure to work in the proper working order

NO SCORE:
 - Abuse
 - Lameness
NE - Failure of an exhibitor to attempt to work the pattern.

NOTE: Judge may blow his/her whistle at anytime to terminate the work.
 A score of zero will be given if the work is not complete at that time.

MANEUVER SCORES: -1 1/2 Extremely Poor, -1 Very Poor, -1/2 Poor, 0 Correct, +1/2 Good, +1 Very Good, +1 1/2 Excellent

MANEUVER DESCRIPTION	RC	SS	RS	SS	RS	LS	SSR
----------------------	----	----	----	----	----	----	-----

#	HORSE	MANEUVER	1	2	3	4	5	6	7	8	Penalty Total	SCORE
194	Peptos Lil Shorty	PENALTY										
		SCORE	-1	+1/2	+1/2	+1/2	0	0	+1/2			71
		PENALTY										
		SCORE										
		PENALTY										
		SCORE										
		PENALTY										
		SCORE										
		PENALTY										
		SCORE										
		PENALTY										
		SCORE										
		PENALTY										
		SCORE										
		PENALTY										
		SCORE										
		PENALTY										
		SCORE										

Judge's Signature: *Bozo Rogers*

CLASS #122 - NCRCHA JYBOX - Junior Youth
Boxing

NATIONAL REINED COW HORSE ASSOCIATION www.nrcha.com



**LIMITED COW WORK
JUDGE CARD**

Effective November 16, 2020

GUIDE FOR "NEW COW"

(At Judges' discretion, rider will receive new cow(s) as necessary to show Horse)

- A- Cow that won't run
- B- Cow that doesn't respect horse
- C- When cow leaves arena

CREDITS

- A- Maintaining control of the cow at all times
- B- Maintaining Proper Position
- C- Degree of difficulty
- D. Eye Appeal
- E- Time Worked

1 POINT PENALTIES

- A- Loss of working advantage
- P- Working out of Position
- W- Excessive hollering

3 POINT PENALTIES

- L. Loss of Control and cow leaves end of arena

5 POINT PENALTIES

- B. Spurring or hitting in front of cinch. at anytime or excessively whipping or spurring the horse.
- C-Blatant disobedience, defined as kicking, biting, bucking, rearing, striking or obviously insubordinate

D- SCORE

- A- Turn tail
- B - Using two hands on the reins in a bridle or two-rein
- C - Fingers between the reins in a bridle class, except in the two-rein
- D - Balking
- E - Extremely out of control
- F - Bloody mouth (inside)
- G - Illegal equipment
- H - Leaving working area before pattern is complete
- I - Fall of horse or rider
- J - Schooling between rein work and cow work
- K - Schooling between cows, if new cow is awarded.
- M - Improper Western Attire
- N - Failure to work in proper working order

NO SCORE:

NE -Failure of an exhibitor to attempt to complete the work

- A- Abuse
- B-Lameness

NOTE: Judge may blow the whistle at anytime to terminate the work. A score of zero will be given if the work is not complete at that time.

Each Work will be limited to 50 seconds

(+ Excellent / ✓+ Above Average / ✓ Average / ✓- Below Average / - Poor)

#	HORSE	PENALTIES			RUN CONTENT (+ / ✓+ / ✓ / ✓- / -)						SCORE
		1 Point	3 Point	5 Point	Position & Control	Degree Of Difficulty	Eye Appeal	Courage	Time Worked	Comments	
194	Peptos Lil Shorty				✓+	✓+	✓+	+	+		73½

Judge's Signature: Fielding Rogers

EVENT NCRCHA September - HS2 GO-ROUND 1 DATE 09/19/2021 JUDGE Fielding Rogers

CLASS #123 - NRCHA YL - Youth Limited NATIONAL REINED COW HORSE ASSOCIATION www.nrcha.com



REINED WORK JUDGE CARD
Effective November 16, 2020

1/2 POINT PENALTIES:
- Not changing leads within the same stride
- Jogging first two strides

1 Point Penalties
- Out of Lead
- Slipping rein in the bridle
- Over or under spin 1/4 turn

2 Point Penalties
- Lead missed around end of arena past second corner
- Not ever changing leads in patterns where there is only 1/2 circle
- Failure to run by marker before stop is initiated
- Freezing up in turn
- Breaking gait
- Jogging beyond two strides
- On trot in patterns, failure to stop before executing a lope departure
- A stop in the first 1/4 of the circle, after a lope departure, is a break of gait.

5 Point Penalties
- Spurring or hitting in front of cinch at any time or excessively whipping or spurring the horse
- Blatant disobedience including kicking, biting, bucking, rearing, and striking or obviously insubordinate.

-0- Score
- Failure to complete the pattern as given (i.e. over under spin more than 1/4 turn)
- Two hands on the reins in a bridle or two-rein class
- Fingers between the reins in a bridle class, except the two rein class
- Horse balking
- Bloody mouth (inside)
- Illegal equipment
- Leaving working area before pattern is complete
- Fall of horse or rider
- Backing more than 2 strides when no back up is called for in the pattern.
- Jogging in excess of one-half circle or one-half the length of the arena
- Improper Western Attire
- Failure to work in the proper working order

NO SCORE:
- Abuse
- Lameness

NE - Failure of an exhibitor to attempt to work the pattern.

NOTE: Judge may blow his/her whistle at anytime to terminate the work. A score of zero will be given if the work is not complete at that time.

MANEUVER SCORES: -1 1/2 Extremely Poor, -1 Very Poor, -1/2 Poor, 0 Correct, +1/2 Good, +1 Very Good, +1 1/2 Excellent

#	HORSE	MANEUVER DESCRIPTION	MANEUVER SCORES								Penalty Total	SCORE	
			1	2	3	4	5	6	7	8			
328	SS Frosted Flake	PENALTY	-20										0
		SCORE											0
1000	Peppy Reyn	PENALTY											SC
		SCORE											
312	TIMETOLIGHTITUPAGAIN	PENALTY											70 1/2
		SCORE	0	+1/2	0	0	0	0	0	0			
322	Very Smart De Light	PENALTY	-1-1										68
		SCORE	-1/2	-1/2	0	+1/2	+1/2	0	0				
313	Blazin Sign Of Peppy	PENALTY											72 1/2
		SCORE	+1/2	+1/2	+1/2	0	+1/2	0	+1/2				
794	Playboys Cattin	PENALTY											71 1/2
		SCORE	+1/2	0	0	0	+1/2	0	+1/2				
		PENALTY											
		SCORE											
		PENALTY											
		SCORE											
		PENALTY											
		SCORE											
		PENALTY											
		SCORE											

Judge's Signature: *Bozo Rogers*

CLASS #123 - NRCHA YL - Youth Limited

NATIONAL REINED COW HORSE ASSOCIATION www.nrcha.com



LIMITED COW WORK JUDGE CARD

Effective November 16, 2020

GUIDE FOR "NEW COW"
 (At judges' discretion, rider will receive new cow(s) as necessary to show Horse)

- A- Cow that won't run
- B- Cow that doesn't respect horse
- C- When cow leaves arena

CREDITS

- A- Maintaining control of the cow at all times
- B- Maintaining Proper Position
- C- Degree of difficulty
- D. Eye Appeal
- E- Time Worked

1 POINT PENALTIES

- A- Loss of working advantage
- P- Working out of Position
- W- Excessive hollering

3 POINT PENALTIES

- L. Loss of Control and cow leaves end of arena

5 POINT PENALTIES

- B. Spurring or hitting in front of cinch. at anytime or excessively whipping or spurring the horse.
- C-Blatant disobedience, defined as kicking, biting, bucking, rearing, striking or obviously insubordinate

D- SCORE

- A- Turn tail
- B - Using two hands on the reins in a bridle or two-rein
- C - Fingers between the reins in a bridle class, except in the two-rein
- D - Balking
- E - Extremely out of control
- F- Bloody mouth (inside)
- G - Illegal equipment
- H - Leaving working area before pattern is complete
- I - Fall of horse or rider
- J - Schooling between rein work and cow work
- K - Schooling between cows, if new cow is awarded.
- M - Improper Western Attire
- N - Failure to work in proper working order

NO SCORE:

- NE -Failure of an exhibitor to attempt to complete the work
- A- Abuse
- B-Lameness

NOTE: Judge may blow the whistle at anytime to terminate the work. A score of zero will be given if the work is not complete at that time.

Each Work will be limited to 50 seconds
 (+ Excellent / ✓+ Above Average / ✓ Average / ✓- Below Average / - Poor)

#	HORSE	PENALTIES			RUN CONTENT (+ / ✓+ / ✓ / ✓- / -)						SCORE
		1 Point	3 Point	5 Point	Position & Control	Degree Of Difficulty	Eye Appeal	Courage	Time Worked	Comments	
328	SS Frosted Flake	PP			-	✓	-	✓	✓		66
1000	Peppy Reyn										50
312	TIMETOLIGHTITUPAGAIN				+	✓+	✓+	✓+	✓+		73
322	Very Smart De Light				✓	✓+	✓-	✓	✓		70
313	Blazin Sign Of Peppy		L		✓-	✓+	✓-	✓	✓-		66
794	Playboys Cattin				✓	✓+	✓	✓+	+		72

Judge's Signature: *Barry Rogers*



REINED WORK JUDGE CARD

Effective November 16, 2020

- 1/2 POINT PENALTIES:**
 - Not changing leads within the same stride - Over or under spin 1/8 turn
 - Jogging first two strides

- 1 Point Penalties**
 - Out of Lead - Out of lead each 1/4 circle
 - Slipping rein in the bridle - Scooting or anticipating stop
 - Over or under spin 1/4 turn

- 2 Point Penalties**
 - Lead missed around end of arena past second corner
 - Not ever changing leads in patterns where there is only 1/2 circle
 - Failure to run by marker before stop is initiated
 - Freezing up in turn
 - Breaking gait
 - Jogging beyond two strides
 - On trot in patterns, failure to stop before executing a lope departure
 - A stop in the first 1/4 of the circle, after a lope departure, is a break of gait.

- 5 Point Penalties**
 - Spurring or hitting in front of cinch at any time or excessively whipping or spurring the horse.
 - Blatant disobedience including kicking, biting, bucking, rearing, and striking or obviously insubordinate.

- 0- Score**
 - Failure to complete the pattern as given (i.e. over under spin more than 1/4 turn)
 - Two hands on the reins in a bridle or two-rein class
 - Fingers between the reins in a bridle class, except the two rein class
 - Horse balking
 - Bloody mouth (inside)
 - Illegal equipment
 - Leaving working area before pattern is complete
 - Fall of horse or rider
 - Backing more than 2 strides when no back up is called for in the pattern.
 - Jogging in excess of one-half circle or one-half the length of the arena
 - Improper Western Attire
 - Failure to work in the proper working order

- NO SCORE:**
 - Abuse
 - Lameness
- NE - Failure** of an exhibitor to attempt to work the pattern.

NOTE: Judge may blow his/her whistle at anytime to terminate the work.
 A score of zero will be given if the work is not complete at that time.

MANEUVER SCORES: -1 1/2 Extremely Poor, -1 Very Poor, -1/2 Poor, 0 Correct, +1/2 Good, +1 Very Good, +1 1/2 Excellent

MANEUVER DESCRIPTION	LC	RC	LS	RS	LS	RS	LS	RS
----------------------	----	----	----	----	----	----	----	----

#	HORSE	MANEUVER	1	2	3	4	5	6	7	8	Penalty Total	SCORE
315	Dunnit In The Nite	PENALTY										
		SCORE	+1/2	+1/2	+1/2	0	+1/2	0	+1/2			72 1/2
789	Outskirts Of Heaven	PENALTY										
		SCORE	+1/2	+1/2	+1/2	+1/2	+1/2	0	+1/2			73
769	RSF Honey Gun	PENALTY		1								
		SCORE	0	-1/2	0	-1/2	0	0	+1/2			68.5
760	CK Frenchmansflit	PENALTY		-1								
		SCORE	0	-1/2	0	-1	0	-1/2	+1/2			66 1/2
		PENALTY										
		SCORE										
		PENALTY										
		SCORE										
		PENALTY										
		SCORE										
		PENALTY										
		SCORE										
		PENALTY										
		SCORE										

Judge's Signature: *Fielding Rogers*

CLASS #127 - NRCHA YB - Youth Cow Horse Fence

NATIONAL REINED COWHORSE ASSOCIATION www.nrcha.com

GUIDE FOR NEW COW: (At judges discretion, rider will receive new cow(s) as necessary to show horse)

- A- Cow that won't run
- B- Cow that doesn't respect horse
- C- When cow leaves arena

CREDITS

- A- Maintaining control of the cow at all times
- B- Exhibiting superior cow sense and natural ability without excessive reining or spurring
- C- Degree of difficulty
- D- Eye Appeal

1 POINT PENALTIES

- A- Loss of working advantage
- C- Cow's head breaks the plane of the 1 point marker
- E- Changing sides of arena to turn cow
- L- For each length horse runs past cow
- P- Working out of position
- S- Slipping rein
- T- Failure to drive cow past middle marker on first run before initiating the turn
- W- Excessive hollering

2 POINT PENALTIES

- A- Going around corner of arena before turning cow
- B- In an open field turn animal gets within 3 feet of the end fence before being turned
- C- Failure to change sides after a circling turn prior to the first circle

3 POINT PENALTIES

- E- Exhausting or overworking before circling cow
- H- Hanging up on fence (refusing to turn)
- K- Knocking down cow without having working advantage



COW WORK JUDGE CARD

Effective November 16, 2020

5 POINT PENALTIES

- A- Not getting a turn each way (5 points each way)
- B- Spurring or hitting in front of cinch at anytime or excessively whipping or spurring the horse.
- C- Blatant disobedience including kicking, biting, bucking, rearing and striking or obviously insubordinate

NOTE: Judge may blow the whistle at anytime to terminate the work. A score of zero will be given if the work is not complete at that time.

0- SCORE

- A- Turn tail
- B- Using two hands on the reins in a bridle or two rein class
- C- Fingers between the reins in a bridle class except the two rein class
- D- Balking
- E- Extremely out of control
- F- Bloody mouth (inside)
- G- Illegal equipment
- H- Leaving working area before pattern is complete

- L- If a rider hits or kicks the animal being worked with the romal or reins, in an abusive manner
- N- Improper Western Attire
- O- Failure to work in the proper working order

NO SCORE:

- A- Abuse
- B- Lameness

NE- Failure of an exhibitor to attempt to work the pattern (fence work)

RUN CONTENT:

(+ Excellent / ++ Above Average / ✓ Average / - Below Average / - Poor)

#	HORSE	MANEUVER	RUN CONTENT (+ / ++ / ✓ / - / -)							& 1 POINT PENALTIES					Penalty Total	SCORE
			Boxing	Rating	Form & Quality of Turns	Circling	Position & Control	Degree of Difficulty	Eye Appeal	2 PT PENALTY	3 PT PENALTY	5 PT PENALTY				
315	Dunnit In The Nite	PENALTY														
		CONTENT	✓	✓+	✓+	✓+	✓	✓+	✓+	✓						
789	Outskirts Of Heaven	PENALTY														
		CONTENT	✓	✓+	✓+	✓+	✓	✓+	✓+	✓+						
769	RSF Honey Gun	PENALTY	IA		IAIA		IP									
		CONTENT	✓	-	✓✓		✓	-	✓	-	A					
760	CK Frenchmanslit	PENALTY	IA		ITIP		IA									
		CONTENT	✓	✓-	✓-	✓-	✓-	-	✓	✓-	A					
		PENALTY														
		CONTENT														
		PENALTY														
		CONTENT														
		PENALTY														
		CONTENT														
		PENALTY														
		CONTENT														
		PENALTY														
		CONTENT														
		PENALTY														
		CONTENT														
		PENALTY														
		CONTENT														

Judge's Signature: *Byro Rogers*



REINED WORK JUDGE CARD
Effective November 16, 2020

1/2 POINT PENALTIES:
- Not changing leads within the same stride - Over or under spin 1/8 turn
- Jogging first two strides

1 Point Penalties
- Out of Lead - Out of lead each 1/4 circle
- Slipping rein in the bridle - Scotching or anticipating stop
- Over or under spin 1/4 turn

2 Point Penalties
- Lead missed around end of arena past second corner
- Not ever changing leads in patterns where there is only 1/2 circle
- Failure to run by marker before stop is initiated
- Freezing up in turn
- Breaking gait
- Jogging beyond two strides
- On trot in patterns, failure to stop before executing a lope departure
- A stop in the first 1/4 of the circle, after a lope departure, is a break of gait.

5 Point Penalties
- Spurring or hitting in front of cinch at any time or excessively whipping or spurring the horse.
- Blatant disobedience including kicking, biting, bucking, rearing, and striking or obviously insubordinate.

- 0- Score**
- Failure to complete the pattern as given (i.e. over under spin more than 1/4 turn)
- Two hands on the reins in a bridle or two-rein class
- Fingers between the reins in a bridle class, except the two rein class
- Horse balking
- Bloody mouth (inside)
- Illegal equipment
- Leaving working area before pattern is complete
- Fall of horse or rider
- Backing more than 2 strides when no back up is called for in the pattern.
- Jogging in excess of one-half circle or one-half the length of the arena
- Improper Western Attire
- Failure to work in the proper working order

NO SCORE:
- Abuse
- Lameness
NE - Failure of an exhibitor to attempt to work the pattern.

NOTE: Judge may blow his/her whistle at anytime to terminate the work. A score of zero will be given if the work is not complete at that time.

MANEUVER SCORES: -1 1/2 Extremely Poor, -1 Very Poor, -1/2 Poor, 0 Correct, +1/2 Good, +1 Very Good, +1 1/2 Excellent

MANEUVER DESCRIPTION	LC	RG	SS	LS	SS	RS	SSB
----------------------	----	----	----	----	----	----	-----

#	HORSE	MANEUVER	1	2	3	4	5	6	7	8	Penalty Total	SCORE
791	Jaccis Star Drift	PENALTY			-2							
		SCORE	+1/2	+1/2	0	0	-1/2	-1/2	0			68
744	Fancy Jacsdebut J O	PENALTY	-1									
		SCORE	0	0	0	-1/2	+1/2	0	0			69
341	Bonjovissmokinletter	PENALTY		-1				-2				
		SCORE	-1/2	-1	-1/2	0	-1/2	-1	-1/2			60
194	Peptos Lil Shorty	PENALTY	-1	-1								
		SCORE	0	-1/2	-1/2	0	0	0	-1/2			67 1/2
196	TinselTown Buzz	PENALTY	-1	-2								
		SCORE	-1	0	+1/2	0	+1/2	+1/2	0			66 1/2
800	Boons N Berries	PENALTY										
		SCORE	+1/2	0	0	0	0	0	0			70 1/2
316	BB Sheza Sis	PENALTY										
		SCORE	0	0	0	-1/2	-1/2	-1/2	-1			67 1/2
327	Winstons the Boss	PENALTY			-2							
		SCORE	0	0	+1/2	0	0	0	+1/2			69
		PENALTY										
		SCORE										
		PENALTY										
		SCORE										
		PENALTY										
		SCORE										

Judge's Signature: *Bozo Rogers*

CLASS #130 - NCRCHA ROOKBO - Rookie Boxing

NATIONAL REINED COW HORSE ASSOCIATION www.nrcha.com



LIMITED COW WORK JUDGE CARD

Effective November 16, 2020

GUIDE FOR "NEW COW"
(At judges discretion, rider will receive new cow(s) as necessary to show Horse)

- A- Cow that won't run
- B- Cow that doesn't respect horse
- C- When cow leaves arena

CREDITS

- A- Maintaining control of the cow at all times
- B- Maintaining Proper Position
- C- Degree of difficulty
- D- Eye Appeal
- E- Time Worked

1 POINT PENALTIES

- A- Loss of working advantage
- P- Working out of Position
- W- Excessive hollering

3 POINT PENALTIES

- L- Loss of Control and cow leaves end of arena

5 POINT PENALTIES

- B- Spurring or hitting in front of cinch, at anytime or excessively whipping or spurring the horse.
- C- Blatant disobedience, defined as kicking, biting, bucking, rearing, striking or obviously insubordinate

0- SCORE

- A- Turn tail
- B- Using two hands on the reins in a bridle or two-rein
- C- Fingers between the reins in a bridle class, except in the two-rein
- D- Balking
- E- Extremely out of control
- F- Bloody mouth (inside)
- G- Illegal equipment
- H- Leaving working area before pattern is complete
- I- Fall of horse or rider
- J- Schooling between rein work and cow work
- K- Schooling between cows, if new cow is awarded.
- M- Improper Western Attire
- N- Failure to work in proper working order

NO SCORE:

NE - Failure of an exhibitor to attempt to complete the work

- A- Abuse
- B- Lameness

NOTE: Judge may blow the whistle at anytime to terminate the work. A score of zero will be given if the work is not complete at that time.

Each Work will be limited to 50 seconds

(+ Excellent / ✓+ Above Average / ✓ Average / ✓- Below Average / - Poor)

#	HORSE	PENALTIES			RUN CONTENT (+ / ✓+ / ✓ / ✓- / -)						SCORE
		1 Point	3 Point	5 Point	Position & Control	Degree Of Difficulty	Eye Appeal	Courage	Time Worked	Comments	
791	Jaccis Star Drift				✓	✓	✓	✓+	✓+		71
744	Fancy Jacsdebut J O				✓	✓+	✓	✓+	✓+		71½
341	Bonjovissmokinletter		L		✓	✓	✓	✓	✓		67
194	Peptos Lil Shorty				✓	✓	✓	✓+	✓+		71
196	TinselTown Buzz		LL		-	✓+	✓	✓	-		62½
800	Boons N Berries				✓	✓	✓	✓	✓		70
316	BB Sheza Sis				✓	✓	✓	✓	✓		70
327	Winston the Boss				✓-	✓	✓-	✓	✓		69

Judge's Signature: *Fielding Rogers*



REINED WORK JUDGE CARD
Effective November 16, 2020

1/2 POINT PENALTIES:
 - Not changing leads within the same stride - Over or under spin 1/8 turn
 - Jogging first two strides

1 Point Penalties
 - Out of Lead - Out of lead each 1/4 circle
 - Slipping rein in the bridle - Scotching or anticipating stop
 - Over or under spin 1/4 turn

2 Point Penalties
 - Lead missed around end of arena past second corner
 - Not ever changing leads in patterns where there is only 1/2 circle
 - Failure to run by marker before stop is initiated
 - Freezing up in turn
 - Breaking gait
 - Jogging beyond two strides
 - On trot in patterns, failure to stop before executing a lope departure
 - A stop in the first 1/4 of the circle, after a lope departure, is a break of gait.

5 Point Penalties
 - Spurring or hitting in front of cinch at any time or excessively whipping or spurring the horse
 - Blatant disobedience including kicking, biting, bucking, rearing, and striking or obviously insubordinate.

- 0- Score
 - Failure to complete the pattern as given (i.e. over under spin more than 1/4 turn)
 - Two hands on the reins in a bridle or two-rein class
 - Fingers between the reins in a bridle class, except the two rein class
 - Horse balking
 - Bloody mouth (inside)
 - Illegal equipment
 - Leaving working area before pattern is complete
 - Fall of horse or rider
 - Backing more than 2 strides when no back up is called for in the pattern.
 - Jogging in excess of one-half circle or one-half the length of the arena
 - Improper Western Attire
 - Failure to work in the proper working order

NO SCORE:
 - Abuse
 - Lameness
NE - Failure of an exhibitor to attempt to work the pattern.

NOTE: Judge may blow his/her whistle at anytime to terminate the work.
 A score of zero will be given if the work is not complete at that time.

MANEUVER SCORES: -1 1/2 Extremely Poor, -1 Very Poor, -1/2 Poor, 0 Correct, +1/2 Good, +1 Very Good, +1 1/2 Excellent

#	HORSE	MANEUVER DESCRIPTION	MANEUVER SCORES								Penalty Total	SCORE	
			1	2	3	4	5	6	7	8			
768	CK Frenchmans Flit	PENALTY											SC
		SCORE											
751	Luv That Smart Chex	PENALTY											SC
		SCORE											
310	Retro Blue Genes	PENALTY											SC
		SCORE											
311	Herman	PENALTY	0									0	0
		SCORE											
		PENALTY											
		SCORE											
		PENALTY											
		SCORE											
		PENALTY											
		SCORE											
		PENALTY											
		SCORE											
		PENALTY											
		SCORE											

Judge's Signature: *Boyd Rogers*

COW WORK JUDGE CARD
Effective November 16, 2020



GUIDE FOR NEW COW: (At judges discretion, rider will receive new cow(s) as necessary to show Horse)

CREDITS
A-Cow that won't run
B-Cow that doesn't respect horse
C-When cow leaves arena

5 POINT PENALTIES
A-Not getting a turn each way (5 points each way)
B-Spurring or hitting in front of cinch at anytime or excessively whipping or spurring the horse.
C-Blatant disobedience including kicking, biting, bucking, rearing and striking or obviously insubordinate

1 POINT PENALTIES
A-Loss of working advantage
C-Cow's head breaks the plane of the 1 point marker
E-Changing sides of arena to turn cow
L-For each length horse runs past cow
P-Working out of position
S-Slipping rein
T-Failure to drive cow past middle marker on first run before initiating the turn

2 POINT PENALTIES
W-Excessive holering
A-Going around corner of arena before turning cow
B-In an open field turn animal gets within 3 feet of the end fence before being turned
C-Failure to change sides after a circling turn prior to the first circle

3 POINT PENALTIES
E-Exhausting or overworking before circling cow
H-Hanging up on fence (refusing to turn)
K-Knocking down cow without having working advantage

NO SCORE:
L-If a rider hits or kicks the animal being worked with the remsl or reins, in an abusive manner
N-Improper Western Attire
O-Failure to work in the proper working order

0-SCORE
A-Turn tail
B-Using two hands on the reins in a bndle or two rein class
C-Fingers between the reins in a bndle class except the two rein class
D-Balking
E-Extremely out of control
F-Bloody mouth (inside)
G-Illegal equipment
H-Leaving working area before pattern is complete

1- Fall of horse or rider
J-Schooling between rein work and cow work
K-Schooling horse between cows, if new cow is awarded

RUN CONTENT:
(+ Excellent / + Above Average / - Below Average / - Poor)

#	HORSE	MANUEVER	Boxing	Rating	Form & Quality of Turns	Circling	Position & Control	Degree of Difficulty	Eye Appeal	2 PT PENALTY	3 PT PENALTY	5 PT PENALTY	Penalty Total	SCORE
768	CK Frenchmans Fill	PENALTY												52
768	CK Frenchmans Fill	CONTENT												
751	Luv That Smart Chex	PENALTY												
751	Luv That Smart Chex	CONTENT												
310	Retro Blue Genes	PENALTY												
310	Retro Blue Genes	CONTENT												
		PENALTY												
		CONTENT												
		PENALTY												
		CONTENT												
		PENALTY												
		CONTENT												
		PENALTY												
		CONTENT												
		PENALTY												
		CONTENT												

311 Hefman

310

751

768

310

751

768

310

751

768

Judge's Signature: *George Rogers*



REINED WORK JUDGE CARD

Effective November 16, 2020

1/2 POINT PENALTIES:

- Not changing leads within the same stride
- Over or under spin 1/8 turn
- Jogging first two strides

1 Point Penalties

- Out of Lead
- Out of lead each 1/4 circle
- Slipping rein in the bridle
- Scotching or anticipating stop
- Over or under spin 1/4 turn

2 Point Penalties

- Lead missed around end of arena past second corner
- Not ever changing leads in patterns where there is only 1/2 circle
- Failure to run by marker before stop is initiated
- Freezing up in turn
- Breaking gait
- Jogging beyond two strides
- On trot in patterns, failure to stop before executing a lope departure
- A stop in the first 1/4 of the circle, after a lope departure, is a break of gait.

5 Point Penalties

- Spurring or hitting in front of cinch at any time or excessively whipping or spurring the horse.
- Blatant disobedience including kicking, biting, bucking, rearing, and striking or obviously insubordinate.

-0- Score

- Failure to complete the pattern as given (i.e. over under spin more than 1/4 turn)
- Two hands on the reins in a bridle or two-rein class
- Fingers between the reins in a bridle class, except the two rein class
- Horse balking
- Bloody mouth (inside)
- Illegal equipment
- Leaving working area before pattern is complete
- Fall of horse or rider
- Backing more than 2 strides when no back up is called for in the pattern.
- Jogging in excess of one-half circle or one-half the length of the arena
- Improper Western Attire
- Failure to work in the proper working order

NO SCORE:

- Abuse
- Lameness

NE - Failure of an exhibitor to attempt to work the pattern.

NOTE: Judge may blow his/her whistle at anytime to terminate the work. A score of zero will be given if the work is not complete at that time.

MANEUVER SCORES: -1 1/2 Extremely Poor, -1 Very Poor, -1/2 Poor, 0 Correct, +1/2 Good, +1 Very Good, +1 1/2 Excellent

#	HORSE	MANEUVER DESCRIPTION	MANEUVER SCORES								Penalty Total	SCOR	
			1	2	3	4	5	6	7	8			
744	Fancy Jacsdebut J O	PENALTY	0									0	0
		SCORE											
323	TR Reindance	PENALTY											SC
		SCORE											
195	Pepinics Chic	PENALTY											SC
		SCORE											
327	Winstons The Boss	PENALTY	0									0	0
		SCORE											
		PENALTY											
		SCORE											
		PENALTY											
		SCORE											
		PENALTY											
		SCORE											
		PENALTY											
		SCORE											
		PENALTY											
		SCORE											

Judge's Signature: *Fielding Rogers*

CLASS #107 - NCRCHA RANCHB - Ranchers
Boxing Cowhorse

NATIONAL REINED COW HORSE ASSOCIATION www.nrcha.com



LIMITED COW WORK
JUDGE CARD

Effective November 16, 2020

GUIDE FOR "NEW COW"

(At Judges discretion, rider will receive new cow(s) as necessary to show Horse)

- A- Cow that won't run
- B- Cow that doesn't respect horse
- C- When cow leaves arena

CREDITS

- A- Maintaining control of the cow at all times
- B- Maintaining Proper Position
- C- Degree of difficulty
- D- Eye Appeal
- E- Time Worked

1 POINT PENALTIES

- A- Loss of working advantage
- P- Working out of Position
- W- Excessive hollering

3 POINT PENALTIES

- L- Loss of Control and cow leaves end of arena

5 POINT PENALTIES

- B- Spurring or hitting in front of cinch, at anytime or excessively whipping or spurring the horse.
- C- Blatant disobedience, defined as kicking, biting, bucking, rearing, striking or obviously insubordinate

0- SCORE

- A- Turn tail
- B- Using two hands on the reins in a bridle or two-rein
- C- Fingers between the reins in a bridle class, except in the two-rein
- D- Balking
- E- Extremely out of control
- F- Bloody mouth (inside)
- G- Illegal equipment
- H- Leaving working area before pattern is complete
- I- Fall of horse or rider
- J- Schooling between rein work and cow work
- K- Schooling between cows, if new cow is awarded.
- M- Improper Western Attire
- N- Failure to work in proper working order

NO SCORE:

NE - Failure of an exhibitor to attempt to complete the work

- A- Abuse
- B- Lameness

NOTE: Judge may blow the whistle at anytime to terminate the work. A score of zero will be given if the work is not complete at that time.

Each Work will be limited to 50 seconds

(+ Excellent / ✓+ Above Average / ✓ Average / ✓- Below Average / - Poor)

#	HORSE	PENALTIES			RUN CONTENT (+ / ✓+ / ✓ / ✓- / -)						SCORE
		1 Point	3 Point	5 Point	Position & Control	Degree Of Difficulty	Eye Appeal	Courage	Time Worked	Comments	
744	Fancy Jacsdebut J O	P			✓-	✓	✓-	✓	✓		68
323	TR Reindance										SC
195	Pepinics Chic										SC
327	Winstons The Boss	P			✓-	✓	✓-	✓	✓		67½

Signature: *Baro Rogers*

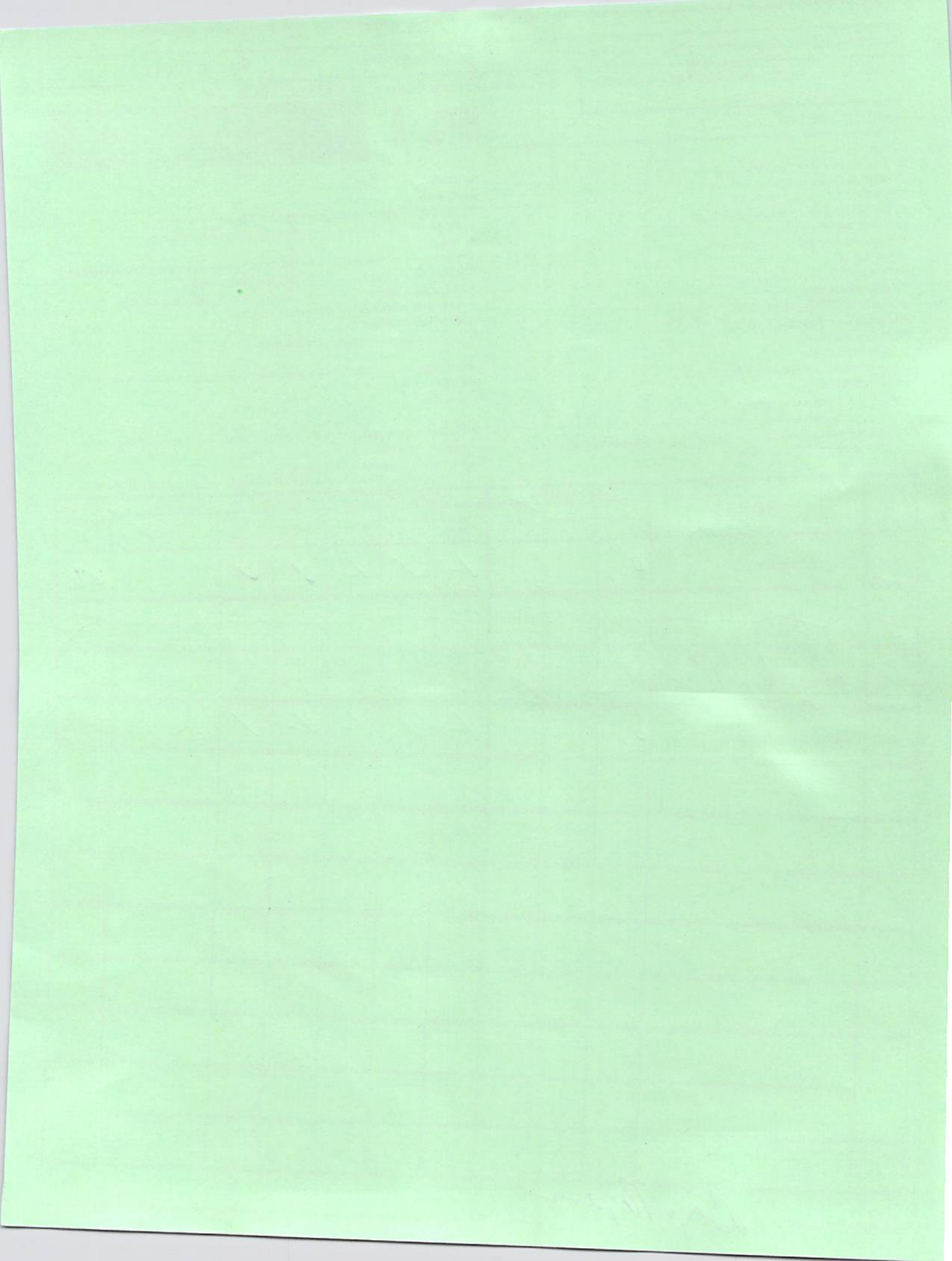

EVENT: _____ GO-ROUND: _____ DATE: 9/18 JUDGE: Betsy Rogers

CLASS: 601 NATIONAL REINED COW HORSE ASSOCIATION www.nrcha.com

GUIDE FOR NEW COW: (At judges discretion, rider will receive new cow(s) as necessary to show Horse)

- A- Cow that won't run
- B- Cow that doesn't respect horse
- C- When cow leaves arena



- 3 POINT PENALTIES**
- D - Dangerous Position
 - E-Exhausting or overworking before circling cow
 - H-Hanging up on fence (refusing to turn)
 - K- Knocking down cow without having working advantage

COW WORK JUDGES CARD

2020 - 2021

- CREDITS**
- A- Maintaining control of the cow at all times
 - B- Exhibiting superior cow sense and natural ability

- 1 POINT PENALTIES**
- A- Loss of working advantage
 - C-Using corner or the end of the arena to turn cow
 - E-Changing sides of arena to turn cow
 - L-For each length horse runs past cow before initiating the turn
 - P-Working out of position
 - T - Failure to drive the cow past the middle marker on the first turn
 - W- Excessive whipping, spurring, or hollering

- 5 POINT PENALTIES**
- A-Not getting a turn each way (5 points each way)
 - B-Spurring or hitting in front of cinch at anytime
 - C-Blatant disobedience including kicking, biting, bucking, rearing and striking or obviously insubordinate

- 10 POINT PENALTY**
- B- Carrying a quirt or bat

- 0- SCORE**
- E-Out of control
 - F-Bloody mouth (inside)
 - G- Illegal equipment
 - H-Leaving working area before pattern is complete
 - I- Fall of horse or rider
 - L-If a rider hits or kicks the animal being worked with the romal or reins, in an abusive manner
 - M-Failure to quit working a cow after a new cow has been awarded
 - T-two hands on the reins in a bridle

- 50 Score**
- D. Turn Tail

- NO SCORE:**
- A-Abuse
 - B-Lameness

**RUN CONTENT:
SCORED 0-80**

Excellent: + 1 1/2
Very Good: + 1
Good: + 1/2
Average: 0
Poor: - 1/2
Very Poor: - 1
Extremely Poor: - 1 1/2

- 2 POINT PENALTIES**
- A-Going around corner of arena before turning cow
 - B-In an open field turn animal gets within 3 feet of the fence before being turned

NOTE: Judge may blow the whistle at anytime to terminate the work.

A score of zero will be given if the work is not complete at that time.

NE- Failure of an exhibitor to attempt to work the pattern (fence work)

#	CONTESTANT NAME	MANEUVER	RUN CONTENT (+1 1/2 to -1 1/2) & 1 POINT PENALTIES							2 PT PENALTY	3 PT PENALTY	5 PT PENALTY	Penalty Total	SCORE
			Boxing	Rating	Form & Quality of Turns	Circling	Position & Control	Degree of Difficulty	Eye Appeal					
1	Caden	PENALTY												72 1/2
		CONTENT	0	+1/2	+1+1	0	-1/2	0	+1/2	0				
2	Ella	PENALTY			IAE									63 1/2
		CONTENT	0	-1/2	0 0	0	-1	0	-1	A				
3	Jenna	PENALTY			IA									63
		CONTENT	0	-1/2	1/2 -1/2 -1/2	0	-1	0	-1	A				
4	Stranton	PENALTY	IA		IA	E								0
		CONTENT	-1/2		-1 0					A				
		PENALTY												
		CONTENT												
		PENALTY												
		CONTENT												
		PENALTY												
		CONTENT												
		PENALTY												
		CONTENT												
		PENALTY												
		CONTENT												
		PENALTY												
		CONTENT												

Judge's Signature: Betsy Rogers

EVENT _____ GO-ROUND _____ DATE 9/18 JUDGE Bozo Rogers
 CLASS G01 NATIONAL REINED COW HORSE ASSOCIATION www.nrcha.com

REINED WORK JUDGES CARD

2021

- 1/2 POINT PENALTIES:**
 - Over or under spin 1/8 turn
 - Jogging first 3 strides
- 1 Point Penalties**
 - Out of Lead
 - Scotching or anticipating stop
 - Over or under spin 1/4 turn
 - Excessive whipping or spurring



- 5 Point Penalties**
 - Spurring or hitting in front of cinch at anytime
 - Blatant disobedience including kicking, biting, bucking, rearing, and striking or obviously insubordinate.

- 10 Point Penalty**
 - Carrying a quirt or bat

- 60 Score**
 - Jogging in excess of one-half circle or one-half the length of the arena.

- 50 Score**
 - Failure to complete pattern as given (i.e. over or under spin)

- 0 Score**
 - Bloody mouth (inside)
 - Illegal equipment
 - Two hands on the reins in a bridle
 - Leaving working area before pattern is complete
 - Fall of horse or rider

Credit
 Credit shall be given for Smoothness, finesse, attitude, quickness and authority of performing various maneuvers while using controlled speed which raises the difficulty level and makes the horse more exciting and pleasing to watch

- NO SCORE:**
 - Abuse
 - Lameness

- 2 Point Penalties**
 - Jogging for more than 2 strides
 - Lead missed around end of arena past second corner
 - Failure to run by marker before stop is initiated
 - Freezing up in turn
 - Breaking gait
 - On trot in patterns, failure to stop before executing a lope departure
 - A stop in the first 1/4 of the circle, after a lope departure, is a break of gait.

- 3 Point Penalties**
 - Backing more than 2 strides when no back up is called for in the pattern.

NE - Failure of an exhibitor to attempt to work the pattern.

NOTE: Judge may blow his/her whistle at anytime to terminate the work. A score of zero will be given if the work is not complete at that time.

MANEUVER SCORES: -1 1/2 Extremely Poor, -1 Very Poor, -1/2 Poor, 0 Correct, +1/2 Good, +1 Very Good, +1 1/2 Excellent

#	CONTESTANT NAME	MANEUVER DESCRIPTION	MANEUVER SCORES								Penalty Total	SCORE		
			1	2	3	4	5	6	7	8				
1	Caden	LS LC												51
		PENALTY		1						4 1/2				
		SCORE	+1/2	-1/2	+1/2	0	+1/2	+1/2	+1/2					
2	Ella													69.5
		PENALTY												
		SCORE	+1/2	+1/2	-1/2	0	-1/2	0	-1/2					
3	Jenna													68.5
		PENALTY												
		SCORE	0	0	0	0	-1/2	-1/2	-1/2					
4	Stranton													63.5
		PENALTY	+1-1-2											
		SCORE	-1	0	0	0	0	-1/2	0					
		PENALTY												
		SCORE												
		PENALTY												
		SCORE												
		PENALTY												
		SCORE												
		PENALTY												
		SCORE												

Judge's Signature: Bozo Rogers

EVENT	GO-ROUND WBZ	DATE 9/19	JUDGE
CLASS		NATIONAL REINED COW HORSE ASSOCIATION www.nrcha.com	

REINED WORK JUDGES CARD

- 1/2 POINT PENALTIES:**
- Over or under spin 1/8 turn
 - Jogging first 3 strides



- 1 Point Penalties**
- Out of Lead
 - Scooting or anticipating stop
 - Over or under spin 1/4 turn
 - Excessive whipping or spurring

- 2 Point Penalties**
- Jogging for more than 2 strides.
 - Lead missed around end of arena past second corner
 - Failure to run by marker before stop is initiated
 - Freezing up in turn
 - Breaking gait
 - On trot in patterns, failure to stop before executing a lope departure
 - A stop in the first 1/4 of the circle, after a lope departure, is a break of gait.

- 3 Point Penalties**
- Backing more than 2 strides when no back up is called for in the pattern.

NE - Failure of an exhibitor to attempt to work the pattern.

- 5 Point Penalties**
- Spurring or hitting in front of cinch at anytime
 - Blatant disobedience including kicking, biting, bucking, rearing, and striking or obviously insubordinate.

- 10 Point Penalty**
- Carrying a quirt or bat

- 60 Score**
- Jogging in excess of one-half circle or one-half the length of the arena.

- 50 Score**
- Failure to complete pattern as given (i.e. over or under spin)

- 0 Score**
- Bloody mouth (inside)
 - Illegal equipment
 - two hands on the reins in a bridle
 - Leaving working area before pattern is complete
 - Fall of horse or rider

Credit
Credit shall be given for Smoothness, finesse, attitude, quickness and authority of performing various maneuvers while using controlled speed which raises the difficulty level and makes the horse more exciting and pleasing to watch

- NO SCORE:**
- Abuse
 - Lameness

NOTE: Judge may blow his/her whistle at anytime to terminate the work.
A score of zero will be given if the work is not complete at that time.

MANEUVER SCORES: -1 1/2 Extremely Poor, -1 Very Poor, -1/2 Poor, 0 Correct, +1/2 Good, +1 Very Good, +1 1/2 Excellent

#	CONTESTANT NAME	MANEUVER DESCRIPTION	MANEUVER SCORES								Penalty Total	SCORE
			1	2	3	4	5	6	7	8		
1	Ella	LC / RC / SS / LS ^{3 1/2} / SS / RS ^{3 1/2} / SSB	0	0	0	0	0	0	0	-2	-1/2	67 1/2
2	Caden		0	0	0	0	0	0	+1/2	+1/2		71
3	Stranton		0	0	0	4SP ^{1/2}	-1	0	0	0		49
4	Jenna		0	0	-1/2	-1/2	0	0	-1			68

Judge's Signature: Boyo Rosen

EVENT: _____ GO-ROUND: NG2 DATE: 9/19 JUDGE: _____

CLASS: _____ NATIONAL REINED COW HORSE ASSOCIATION www.nrcha.com

GUIDE FOR NEW COW: (At judges' discretion, rider will receive new cow(s) as necessary to show Horse)

- A- Cow that won't run
- B- Cow that doesn't respect horse
- C- When cow leaves arena



- 3 POINT PENALTIES**
- D - Dangerous Position
 - E-Exhausting or overworking before circling cow
 - H-Hanging up on fence (refusing to turn)
 - K- Knocking down cow without having working advantage

COW WORK JUDGES CARD

2020 - 2021

CREDITS

- A- Maintaining control of the cow at all times
- B- Exhibiting superior cow sense and natural ability

1 POINT PENALTIES

- A- Loss of working advantage
- C-Using corner or the end of the arena to turn cow
- E-Changing sides of arena to turn cow
- L-For each length horse runs past cow before initiating the turn
- P-Working out of position
- T - Failure to drive the cow past the middle marker on the first turn
- W- Excessive whipping, spurring, or hollering

2 POINT PENALTIES

- A-Going around corner of arena before turning cow
- B-In an open field turn animal gets within 3 feet of the fence before being turned

NOTE: Judge may blow the whistle at anytime to terminate the work.

A score of zero will be given if the work is not complete at that time.

5 POINT PENALTIES

- A-Not getting a turn each way (5 points each way)
- B-Spurring or hitting in front of cinch at anytime
- C-Elatant disobedience including kicking, biting, bucking, rearing and striking or obviously insubordinate

10 POINT PENALTY

- B- Carrying a quirt or bat

0- SCORE

- E-Out of control
- F-Bloody mouth (inside)
- G- Illegal equipment
- H-Leaving working area before pattern is complete
- I- Fall of horse or rider
- L-If a rider hits or kicks the animal being worked with the romal or reins, in an abusive manner
- M-Failure to quit working a cow after a new cow has been awarded
- T-two hands on the reins in a bridle

50 Score

- D. Turn Tail

NO SCORE:

- A-Abuse
- B-Lameness

**RUN CONTENT:
SCORED 0-80**

Excellent: + 1 1/2
Very Good: + 1
Good: + 1/2
Average: 0
Poor: - 1/2
Very Poor: - 1
Extremely Poor: - 1 1/2

NE- Failure of an exhibitor to attempt to work the pattern (fence work)

#	CONTESTANT NAME	MANEUVER	RUN CONTENT (+1 1/2 to -1 1/2) & 1 POINT PENALTIES							2 PT PENALTY	3 PT PENALTY	5 PT PENALTY	Penalty Total	SCORE
			Boxing	Rating	Form & Quality of Turns	Circling	Position & Control	Degree of Difficulty	Eye Appeal					
1	Ella	PENALTY												
		CONTENT	-1/2	0	+1/2	0	+1/2	-1/2	+1	0	A		A	
2	Caden	PENALTY												
		CONTENT	0	0	+1	0	8	+1/2	+1	0	A			
3	Stanton	PENALTY												
		CONTENT	-1/2	-1/2	-1/2	+1/2	0	-1/2	+1/2	0				
4	Jenna	PENALTY					1P							
		CONTENT	0	-1/2	0	0	-1/2	0	+1/2	-1				
		PENALTY												
		CONTENT												
		PENALTY												
		CONTENT												
		PENALTY												
		CONTENT												
		PENALTY												
		CONTENT												
		PENALTY												
		CONTENT												
		PENALTY												
		CONTENT												
		PENALTY												
		CONTENT												
		PENALTY												
		CONTENT												

Judge's Signature: Boys Rogers