

EVENT NCRCHA August HS#1 GO-ROUND 1 DATE 08/14/2021 JUDGE Fielding Rogers

CLASS #40 - NRCHA NPF - Non Pro Futurity NATIONAL REINED COW HORSE ASSOCIATION www.nrcha.com



REINED WORK JUDGE CARD
Effective November 16, 2020

- 1/2 POINT PENALTIES:**
 - Not changing leads within the same stride - Over or under spin 1/8 turn
 - Jogging first two strides

- 1 Point Penalties**
 - Out of Lead - Out of lead each 1/4 circle
 - Slipping rein in the bridle - Scotching or anticipating stop
 - Over or under spin 1/4 turn

- 2 Point Penalties**
 - Lead missed around end of arena past second corner
 - Not ever changing leads in patterns where there is only 1/2 circle
 - Failure to run by marker before stop is initiated
 - Freezing up in turn
 - Breaking gait
 - Jogging beyond two strides
 - On trot in patterns, failure to stop before executing a lope departure
 - A stop in the first 1/4 of the circle, after a lope departure, is a break of gait.

- 5 Point Penalties**
 - Spurring or hitting in front of cinch at any time or excessively whipping or spurring the horse.
 - Blatant disobedience including kicking, biting, bucking, rearing, and striking or obviously insubordinate.

- 0- Score**
 - Failure to complete the pattern as given (i.e. over under spin more than 1/4 turn)
 - Two hands on the reins in a bridle or two-rein class
 - Fingers between the reins in a bridle class, except the two rein class
 - Horse balking
 - Bloody mouth (inside)
 - Illegal equipment
 - Leaving working area before pattern is complete
 - Fall of horse or rider
 - Backing more than 2 strides when no back up is called for in the pattern.
 - Jogging in excess of one-half circle or one-half the length of the arena
 - Improper Western Attire
 - Failure to work in the proper working order

- NO SCORE:**
 - Abuse
 - Lameness
- NE - Failure of an exhibitor to attempt to work the pattern.**

NOTE: Judge may blow his/her whistle at anytime to terminate the work. A score of zero will be given if the work is not complete at that time.

MANEUVER SCORES: -1 1/2 Extremely Poor, -1 Very Poor, -1/2 Poor, 0 Correct, +1/2 Good, +1 Very Good, +1 1/2 Excellent

MANEUVER DESCRIPTION	RC	LC	S	3/4 R S	3/4 L SB
----------------------	----	----	---	---------	----------

#	HORSE	MANEUVER	1	2	3	4	5	6	7	8	Penalty Total	SCORE
213	JMP Smart Catalena	PENALTY										
		SCORE	0	0	-1/2	-1/2	-1/2	-1/2	-1			67
241	Boss Madonna	PENALTY	12	2		0		0			0	0
		SCORE	-1/2	0	+1/2	0	+1/2	+1/2				
247	RTR Ultraviolet	PENALTY	12	22	12						10	60
		SCORE	-1/2	-1/2	-1/2	0	0	0	0			
208	Top Notch Boon	PENALTY	1	2							3	66 1/2
		SCORE	-1/2	-1/2	+1/2	+1/2	-1/2	0	0			
212	JMP Lenas Lil Kitty	PENALTY		72							9	60
		SCORE	-1/2	-1	+1/2	0	-1/2	-1/2	-1			
		PENALTY										
		SCORE										
		PENALTY										
		SCORE										
		PENALTY										
		SCORE										
		PENALTY										
		SCORE										

Judge's Signature: *Fielding Rogers*

CLASS #40 - NRCHA NPF - Non Pro Futurity

NATIONAL REINED COW HORSE ASSOCIATION www.nrcha.com



COW WORK JUDGE CARD

Effective November 16, 2020

GUIDE FOR NEW COW: (At judges discretion, rider will receive new cow(s) as necessary to show Horse)

- A- Cow that won't run
 B- Cow that doesn't respect horse
 C- When cow leaves arena
- CREDITS**
 A- Maintaining control of the cow at all times
 B- Exhibiting superior cow sense and natural ability without excessive reining or spurring
 C- Degree of difficulty
 D- Eye Appeal

5 POINT PENALTIES

- A- Not getting a turn each way (5 points each way)
 B- Spurring or hitting in front of cinch at anytime or excessively whipping or spurring the horse.
 C- Blatant disobedience including kicking, biting, bucking, rearing and striking or obviously insubordinate

NOTE: Judge may blow the whistle at anytime to terminate the work. A score of zero will be given if the work is not complete at that time.

0- SCORE

- A- Turn tail
 B- Using two hands on the reins in a bridle or two rein class
 C- Fingers between the reins in a bridle class except the two rein class
 D- Balking
 E- Extremely out of control
 F- Bloody mouth (inside)
 G- Illegal equipment
 H- Leaving working area before pattern is complete

- L- If a rider hits or kicks the animal being worked with the romal or reins, in an abusive manner
 N- Improper Western Attire
 O - Failure to work in the proper working order

NO SCORE:

- A- Abuse
 B- Lameness

NE- Failure of an exhibitor to attempt to work the pattern (fence work)

1- Fall of horse or rider

- J- Schooling between rein work and cow work
 K- Schooling horse between cows, if new cow is awarded

RUN CONTENT:

(+ Excellent / ++ Above Average / ✓ Average / ✓- Below Average / - Poor)

#	HORSE	MANEUVER	RUN CONTENT (+ / ++ / ✓ / ✓- / -)							5 POINT PENALTIES				Penalty Total	SCORE
			Boxing	Rating	Form & Quality of Turns	Circling	Position & Control	Degree of Difficulty	Eye Appeal	2 PT PENALTY	3 PT PENALTY	5 PT PENALTY			
213	JMP Smart Catalena	PENALTY													
		CONTENT	✓	✓	✓+ / ✓	✓	✓	✓	✓						
241	Boss Madonna	PENALTY													
		CONTENT	✓	✓+	✓ / ✓	✓	✓+	✓	✓						
247	RTR Ultraviolet	PENALTY													
		CONTENT	✓	✓	✓ / ✓	✓	✓	✓	✓				1	68	
208	Top Notch Boon	PENALTY													
		CONTENT	✓	✓-	✓ / ✓+	✓	✓+	✓	✓						
212	JMP Lenas Lil Kitty	PENALTY													
		CONTENT	✓	✓-	✓ / ✓	✓	✓	✓	✓				1	67	
		PENALTY													
		CONTENT													
		PENALTY													
		CONTENT													
		PENALTY													
		CONTENT													
		PENALTY													
		CONTENT													
		PENALTY													
		CONTENT													
		PENALTY													
		CONTENT													

Judge's Signature: *Fielding Rogers*

1 POINT PENALTIES:

- A- (Miss) losing working advantage
- B- Noise directed to cattle
- C- Working out of position
- D- Toe, foot, or stirrup on shoulder

3 POINT PENALTIES:

- A- Hot quit
- B- Cattle picked up or scattered
- C- Failure to make deep cut
- D- Back fence



HERD WORK JUDGE CARD
Effective November 16, 2020

Credit - Run Content

(+ Excellent / ✓+ Above Average / ✓ Average / ✓- Below Average / - Poor)

- Herd Work: (+ / ✓+ / ✓ / ✓- / -)
- Controlling the Cow: (+ / ✓+ / ✓ / ✓- / -)
- Degree of Difficulty: (+ / ✓+ / ✓ / ✓- / -)
- Eye Appeal: (+ / ✓+ / ✓ / ✓- / -)
- Amount of Working Time: (+ / ✓+ / ✓ / ✓- / -)
- Amount of Courage: (+ / ✓+ / ✓ / ✓- / -)
- Loose Reins: (+ / ✓+ / ✓ / ✓- / -)
- Excessive Herd Help: (-)

5 POINT PENALTIES:

- A- Horse quitting a cow
- B- Losing a cow
- C- Changing cattle after a specific commitment
- D- Failure to separate a single animal after leaving the herd
- E- Blatant disobedience
- F- Spurring or hitting in front of the cinch at any time or excessively whipping or spurring the horse.

-0- SCORE

- A- Horse turns tail
- B- Using two hands on the reins in a bridle.
- C- Fingers between the reins in a bridle.
- D- Illegal equipment
- E- Leaves working area before time expires
- F- Fall of horse or rider
- G- Bloody Mouth (inside)
- H- Improper Western Attire
- I- Failure to work in the proper working order

No Score:

- A- Abuse
- B- Lameness

NOTE: Judge may blow his/her whistle at any time to terminate the work. A score of zero will be given if the work is not complete at that time.

NE - Failure of an exhibitor to attempt to complete the work.

#	HORSE	PENALTIES			RUN CONTENT (+ / ✓+ / ✓ / ✓- / -)								SCORE	
		1 point	3 point	5 point	Herd Work	Control of Cow	Degree of Difficulty	Eye Appeal	Cow Score	Working Time	Courage	Loose Reins		Excessive Herd Help
✓ 208	Top Notch Boon				✓+	✓	✓	✓		✓+	✓-	✓-		72
✓ 213	JMP Smart Catalena	0			✓-	✓-	✓	✓-	?	✓	✓	✓	✓	65
✓ 241	Boss Madonna			B	✓	✓	✓-	✓-	4	✓	✓	✓	✓	64
✓ 247	RTR Ultraviolet			D	✓	✓-	✓	✓		✓-	✓	✓	✓	63
✓ 212	JMP Lenas Lil Kitty				✓	✓-	✓	✓		✓	✓	✓	✓	68
261	SCRATCH Only Heaven Knowz	SCRATCH												

Judge's Signature: *Fielding Rogers*

EVENT NCRCHA August HS#1 GO-ROUND 1 DATE 08/14/2021 JUDGE Fielding Rogers

CLASS #41 - NRCHA NPFL - Non Pro Limited Futurity (Boxing) NATIONAL REINED COWHORSE ASSOCIATION www.nrcha.com



REINED WORK JUDGE CARD

Effective November 16, 2020

1/2 POINT PENALTIES:

- Not changing leads within the same stride
- Jogging first two strides
- Over or under spin 1/8 turn

1 Point Penalties

- Out of Lead
- Slipping rein in the bridle
- Over or under spin 1/4 turn
- Out of lead each 1/4 circle
- Scotching or anticipating stop

2 Point Penalties

- Lead missed around end of arena past second corner
- Not ever changing leads in patterns where there is only 1/2 circle
- Failure to run by marker before stop is initiated
- Freezing up in turn
- Breaking gait
- Jogging beyond two strides
- On trot in patterns, failure to stop before executing a lope departure
- A stop in the first 1/4 of the circle, after a lope departure, is a break of gait.

5 Point Penalties

- Spurring or hitting in front of cinch at any time or excessively whipping or spurring the horse
- Blatant disobedience including kicking, biting, bucking, rearing, and striking or obviously insubordinate.

- 0- Score

- Failure to complete the pattern as given (i.e. over under spin more than 1/4 turn)
- Two hands on the reins in a bridle or two-rein class
- Fingers between the reins in a bridle class, except the two rein class
- Horse balking
- Bloody mouth (inside)
- Illegal equipment
- Leaving working area before pattern is complete
- Fall of horse or rider
- Backing more than 2 strides when no back up is called for in the pattern.
- Jogging in excess of one-half circle or one-half the length of the arena
- Improper Western Attire
- Failure to work in the proper working order

NO SCORE:

- Abuse
- Lameness

NE - Failure of an exhibitor to attempt to work the pattern.

NOTE: Judge may blow his/her whistle at anytime to terminate the work. A score of zero will be given if the work is not complete at that time.

MANEUVER SCORES: -1 1/2 Extremely Poor, -1 Very Poor, -1/2 Poor, 0 Correct, +1/2 Good, +1 Very Good, +1 1/2 Excellent

MANEUVER DESCRIPTION	RC	LC	S	3/4 L	S	3/4 R	SB
----------------------	----	----	---	-------	---	-------	----

#	HORSE	MANEUVER	1	2	3	4	5	6	7	8	Penalty Total	SCORE
240	Allmyexliveintx	PENALTY	0	2							0	0
		SCORE	-1/2	-1/2	-1	0	0	0	0		0	0
275	Wild Crystal Chic	PENALTY	0	0								
		SCORE	0	0	0	0	-1/2	0	+1/2		0	0
210	Smooth Talkin Jay	PENALTY										
		SCORE	0	-1/2	0	0	0	-1/2	0			69
249	Acres Of Boon	PENALTY		12	12							
		SCORE	0	-1/2	0	+1/2	0	0	-1/2		6	63 1/2
245	Bet Shes A Delight	PENALTY										
		SCORE	+1/2	+1/2	+1/2	+1/2	0	0	-1/2			71 1/2
		PENALTY										
		SCORE										
		PENALTY										
		SCORE										
		PENALTY										
		SCORE										
		PENALTY										
		SCORE										

Judge's Signature: *Fielding Rogers*

CLASS #41 - NRCHA NPFL - Non Pro Limited Futurity (Boxing)

NATIONAL REINED COW HORSE ASSOCIATION www.nrcha.com



LIMITED COW WORK JUDGE CARD

Effective November 16, 2020

GUIDE FOR "NEW COW"

(At judges discretion, rider will receive new cow(s) as necessary to show Horse)

- A- Cow that won't run
- B- Cow that doesn't respect horse
- C- When cow leaves arena

CREDITS

- A- Maintaining control of the cow at all times
- B- Maintaining Proper Position
- C- Degree of difficulty
- D- Eye Appeal
- E- Time Worked

1 POINT PENALTIES

- A- Loss of working advantage
- P- Working out of Position
- W- Excessive hollering

3 POINT PENALTIES

- L- Loss of Control and cow leaves end of arena

5 POINT PENALTIES

- B- Spurring or hitting in front of cinch, at anytime or excessively whipping or spurring the horse.
- C- Blatant disobedience, defined as kicking, biting, bucking, rearing, striking or obviously insubordinate

D- SCORE

- A- Turn tail
- B - Using two hands on the reins in a bridle or two-rein
- C - Fingers between the reins in a bridle class, except in the two-rein
- D - Balking
- E - Extremely out of control
- F- Bloody mouth (inside)
- G - Illegal equipment
- H - Leaving working area before pattern is complete
- I - Fall of horse or rider
- J - Schooling between rein work and cow work
- K - Schooling between cows, if new cow is awarded.
- M - Improper Western Attire
- N - Failure to work in proper working order

NO SCORE:

- A- Abuse
- B- Lameness
- NE - Failure of an exhibitor to attempt to complete the work

NOTE: Judge may blow the whistle at anytime to terminate the work. A score of zero will be given if the work is not complete at that time.

Each Work will be limited to 50 seconds

(+ Excellent / ✓+ Above Average / ✓ Average / ✓- Below Average / - Poor)

#	HORSE	PENALTIES			RUN CONTENT (+ / ✓+ / ✓ / ✓- / -)						SCORE
		1 Point	3 Point	5 Point	Position & Control	Degree Of Difficulty	Eye Appeal	Courage	Time Worked	Comments	
245	Bet Shes A Delight				✓+	✓	✓+	✓+	+		72½
240	Allmyexsliveintx				SCRATCH						
275	Wild Crystal Chic				+	✓	✓+	✓+	+		73
249	Acres Of Boon		LL		-	✓	✓	✓	✓		63
210	Smooth Talkin Jay	P			✓+	✓	✓	+	+		71½

Judge's Signature: *Fielding Rogers*

EVENT NCRCHA August HS#1 GO-ROUND 3 DATE 08/13/2021 JUDGE Fielding Rogers

CLASS #41 - NRCHA NPFL - Non Pro Limited Futurity (Boxing) NATIONAL REINED COW HORSE ASSOCIATION www.nrcha.com

1 POINT PENALTIES:

- A- (Miss) losing working advantage
- B- Noise directed to cattle
- C- Working out of position
- D- Toe, foot, or stirrup on shoulder

3 POINT PENALTIES:

- A- Hot quit
- B- Cattle picked up or scattered
- C- Failure to make deep cut
- D- Back fence



HERD WORK JUDGE CARD

Effective November 16, 2020

5 POINT PENALTIES:

- A- Horse quitting a cow
- B- Losing a cow
- C- Changing cattle after a specific commitment
- D- Failure to separate a single animal after leaving the herd
- E- Blatant disobedience
- F- Spurring or hitting in front of the cinch at any time or excessively whipping or spurring the horse.

-0- SCORE

- A- Horse turns tail
- B- Using two hands on the reins in a bridle.
- C- Fingers between the reins in a bridle.
- D- Illegal equipment
- E- Leaves working area before time expires
- F- Fall of horse or rider
- G- Bloody Mouth (inside)
- H- Improper Western Attire
- I- Failure to work in the proper working order

No Score:

- A- Abuse
- B- Lameness

Credit - Run Content

(+ Excellent / ✓ Above Average / ✓ Average / ✓ Below Average / - Poor)

- Herd Work: (+ / ✓ + / ✓ / ✓ / - / -)
- Controlling the Cow: (+ / ✓ + / ✓ / ✓ / - / -)
- Degree of Difficulty: (+ / ✓ + / ✓ / ✓ / - / -)
- Eye Appeal: (+ / ✓ + / ✓ / ✓ / - / -)
- Amount of Working Time: (+ / ✓ + / ✓ / ✓ / - / -)
- Amount of Courage: (+ / ✓ + / ✓ / ✓ / - / -)
- Loose Reins: (+ / ✓ + / ✓ / ✓ / - / -)
- Excessive Herd Help: (-)

NOTE: Judge may blow his/her whistle at any time to terminate the work. A score of zero will be given if the work is not complete at that time.

NE - Failure of an exhibitor to attempt to complete the work.

#	HORSE	PENALTIES			RUN CONTENT (+ / ✓ + / ✓ / ✓ / - / -)								SCORE	
		1 point	3 point	5 point	Herd Work	Control of Cow	Degree of Difficulty	Eye Appeal	Cow Score	Working Time	Courage	Loose Reins		Excessive Herd Help
✓ 249	Acres Of Boon			13	✓	✓-	✓	✓	5	✓	✓			65
✓ 275	Wild Crystal Chic	CA			✓+	✓-	✓	✓	8	✓	✓	✓		68
✓ 245	Bet Shes A Delight			B	✓	✓	✓	✓	5	✓	✓	✓		66
✓ 240	Allmyexliveintx			E B	✓	✓-	✓	✓-		✓	✓	✓		60
✓ 210	Smooth Talkin Jay			REK	✓+	✓+	✓	✓	1	✓	✓	✓		70

Judge's Signature: *Fielding Rogers*

CLASS #42 - NRCHA NPDERB - Non Pro Derby

NATIONAL REINED COW HORSE ASSOCIATION www.nrcha.com

GUIDE FOR NEW COW: (At judges discretion, rider will receive new cow(s) as necessary to show Horse)



COW WORK JUDGE CARD

- A- Cow that won't run
- B- Cow that doesn't respect horse
- C- When cow leaves arena
- CREDITS**
- A- Maintaining control of the cow at all times
- B- Exhibiting superior cow sense and natural ability without excessive reining or spurring
- C- Degree of difficulty
- D- Eye Appeal

5 POINT PENALTIES

- A- Not getting a turn each way (5 points each way)
- B- Spurring or hitting in front of cinch at anytime or excessively whipping or spurring the horse.
- C- Blatant disobedience including kicking, biting, bucking, rearing and striking or obviously insubordinate

NOTE: Judge may blow the whistle at anytime to terminate the work. A score of zero will be given if the work is not complete at that time.

0- SCORE

- A- Turn tail
- B- Using two hands on the reins in a bridle or two rein class
- C- Fingers between the reins in a bridle class except the two rein class
- D- Balking
- E- Extremely out of control
- F- Bloody mouth (inside)
- G- Illegal equipment
- H- Leaving working area before pattern is complete

- L- If a rider hits or kicks the animal being worked with the romal or reins, in an abusive manner
- N- Improper Western Attire
- O - Failure to work in the proper working order

NO SCORE:

- A- Abuse
- B- Lameness

NE- Failure of an exhibitor to attempt to work the pattern (fence work)

RUN CONTENT:

(+ Excellent / ++ Above Average / ✓ Average / ✓- Below Average / - Poor)

1 POINT PENALTIES

- A- Loss of working advantage
- C- Cow's head breaks the plane of the 1 point marker
- E- Changing sides of arena to turn cow
- L- For each length horse runs past cow
- P- Working out of position
- S- Slipping rein
- T- Failure to drive cow past middle marker on first run before initiating the turn
- W- Excessive hollering

2 POINT PENALTIES

- A- Going around corner of arena before turning cow
- B- In an open field turn animal gets within 3 feet of the end fence before being turned
- C- Failure to change sides after a circling turn prior to the first circle

3 POINT PENALTIES

- E- Exhausting or overworking before circling cow
- H- Hanging up on fence (refusing to turn)
- K- Knocking down cow without having working advantage

#	HORSE	MANEUVER	RUN CONTENT (+ / ++ / ✓ / ✓- / -)							& 1 POINT PENALTIES				Penalty Total	SCORE
			Boxing	Rating	Form & Quality of Turns	Circling	Position & Control	Degree of Difficulty	Eye Appeal	2 PT PENALTY	3 PT PENALTY	5 PT PENALTY			
233	Retro Blue Genes	PENALTY													
		CONTENT	✓	✓	✓+ / ✓	✓- / ✓	✓	✓	✓						
285	Dual With Blue Genes	PENALTY													
		CONTENT	✓	✓+	✓+ / ✓	✓+ / ✓	✓+	✓	✓						
222	Styling Little Rey	PENALTY					P								
		CONTENT	✓	✓	✓- / ✓+	✓- / ✓	✓	✓	✓				1	68	
215	Outskirts Of Heaven	PENALTY			A										
		CONTENT	✓-	✓	✓+ / ✓	✓+ / ✓	✓	✓	✓				1	68 1/2	
211	JMP Snappin Kitty	PENALTY			AA										
		CONTENT	✓	✓-	✓+ / ✓	✓+ / ✓	✓- / ✓	✓	✓	✓-			2	66 1/2	
277	Hesa Red Cat	PENALTY													
		CONTENT	✓	✓	✓ / ✓+	✓ / ✓+	✓+ / ✓	✓	✓	✓					
		PENALTY													
		CONTENT													
		PENALTY													
		CONTENT													
		PENALTY													
		CONTENT													
		PENALTY													
		CONTENT													
		PENALTY													
		CONTENT													
		PENALTY													
		CONTENT													

Judge's Signature: *Fielding Rogers*

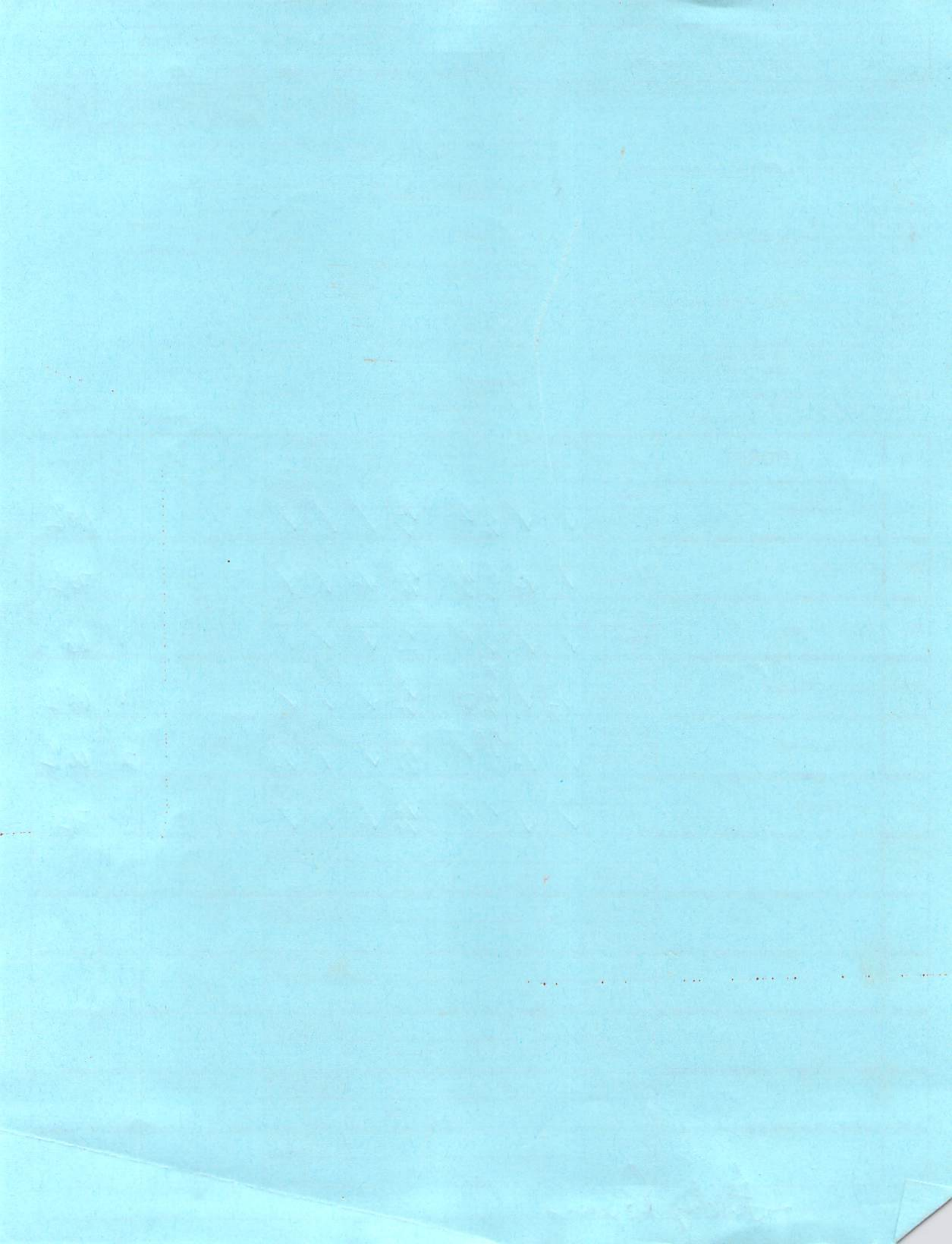

1 POINT PENALTIES:

- A- (Miss) losing working advantage
- B- Noise directed to cattle
- C- Working out of position
- D- Toe, foot, or stirrup on shoulder

3 POINT PENALTIES:

- A- Hot quit
- B- Cattle picked up or scattered
- C- Failure to make deep cut
- D- Back fence



**HERD WORK
JUDGE CARD**

Effective November 16, 2020

5 POINT PENALTIES:

- A- Horse quitting a cow
- B- Losing a cow
- C- Changing cattle after a specific commitment
- D- Failure to separate a single animal after leaving the herd
- E- Blatant disobedience
- F- Spurring or hitting in front of the cinch at any time or excessively whipping or spurring the horse.

-0- SCORE

- A- Horse turns tail
- B- Using two hands on the reins in a bridle.
- C- Fingers between the reins in a bridle.
- D- Illegal equipment
- E- Leaves working area before time expires
- F- Fall of horse or rider
- G- Bloody Mouth (inside)
- H- Improper Western Attire
- I- Failure to work in the proper working order

No Score:

- A- Abuse
- B- Lameness

Credit - Run Content

(+ Excellent / ✓ Above Average / ✓ Average / ✓ Below Average / - Poor)

- Herd Work: (+ / ✓ + / ✓ / ✓ - / -)
- Controlling the Cow: (+ / ✓ + / ✓ / ✓ - / -)
- Degree of Difficulty: (+ / ✓ + / ✓ / ✓ - / -)
- Eye Appeal: (+ / ✓ + / ✓ / ✓ - / -)
- Amount of Working Time: (+ / ✓ + / ✓ / ✓ - / -)
- Amount of Courage: (+ / ✓ + / ✓ / ✓ - / -)
- Loose Reins: (+ / ✓ + / ✓ / ✓ - / -)
- Excessive Herd Help: (-)

NOTE: Judge may blow his/her whistle at any time to terminate the work. A score of zero will be given if the work is not complete at that time.

NE - Failure of an exhibitor to attempt to complete the work.

#	HORSE	PENALTIES			RUN CONTENT (+ / ✓ + / ✓ / ✓ - / -)									SCORE
		1 point	3 point	5 point	Herd Work	Control of Cow	Degree of Difficulty	Eye Appeal	Cow Score	Working Time	Courage	Loose Reins	Excessive Herd Help	
✓ 211	JMP Snappin Kitty				✓	✓	✓	✓	1	✓	✓	✓		71
✓ 285	Dual With Blue Genes				✓	✓	✓	✓	0	✓	✓	✓		70
✓ 233	Retro Blue Genes				✓	✓-	✓	✓-	9	✓	✓	✓		67
✓ 277	Hesa Red Cat				✓+	✓-	✓	✓	0-1	✓	✓	✓		70
✓ 222	Styling Little Rey				✓	✓-	✓	✓-	8	✓	✓	✓		69
✓ 215	Outskirts Of Heaven				✓+	✓+	✓	✓	1	✓	✓	✓		72

Judge's Signature: *Fielding Rogers*

EVENT NCRCHA August HS#1 GO-ROUND 1 DATE 08/14/2021 JUDGE Fielding Rogers

CLASS #44 - NRCHA NPLD - Non Pro Limited Derby NATIONAL REINED COWHORSE ASSOCIATION www.nrcha.com



REINED WORK JUDGE CARD

Effective November 16, 2020

1/2 POINT PENALTIES:

- Not changing leads within the same stride
- Over or under spin 1/8 turn
- Jogging first two strides

1 Point Penalties

- Out of Lead
- Out of lead each 1/4 circle
- Slipping rein in the bridle
- Scotching or anticipating stop
- Over or under spin 1/4 turn

2 Point Penalties

- Lead missed around end of arena past second corner
- Not ever changing leads in patterns where there is only 1/2 circle
- Failure to run by marker before stop is initiated
- Freezing up in turn
- Breaking gait
- Jogging beyond two strides
- On trot in patterns, failure to stop before executing a lope departure
- A stop in the first 1/4 of the circle, after a lope departure, is a break of gait.

5 Point Penalties

- Spurring or hitting in front of cinch at any time or excessively whipping or spurring the horse.
- Blatant disobedience including kicking, biting, bucking, rearing, and striking or obviously insubordinate.

-0- Score

- Failure to complete the pattern as given (i.e. over under spin more than 1/4 turn)
- Two hands on the reins in a bridle or two-rein class
- Fingers between the reins in a bridle class, except the two rein class
- Horse balking
- Bloody mouth (inside)
- Illegal equipment
- Leaving working area before pattern is complete
- Fall of horse or rider
- Backing more than 2 strides when no back up is called for in the pattern.
- Jogging in excess of one-half circle or one-half the length of the arena
- Improper Western Attire
- Failure to work in the proper working order

NO SCORE:

- Abuse
- Lameness

NE - Failure of an exhibit or to attempt to work the pattern.

NOTE: Judge may blow his/her whistle at anytime to terminate the work. A score of zero will be given if the work is not complete at that time.

MANEUVER SCORES: -1 1/2 Extremely Poor, -1 Very Poor, -1/2 Poor, 0 Correct, +1/2 Good, +1 Very Good, +1 1/2 Excellent

MANEUVER DESCRIPTION	RC	LC	S	3/4 R	S	3/4 L	SB
----------------------	----	----	---	-------	---	-------	----

#	HORSE	MANEUVER	1	2	3	4	5	6	7	8	Penalty Total	SCORE
207	Light N Merada	PENALTY		1/2		0						
		SCORE	0	0	0	0	0	0	+1/2		0	0
270	LRR Smart Sioux Zett	PENALTY	1/2									
		SCORE	-1/2	+1/2	+1/2	+1/2	+1/2	+1/2	+1/2	0	3	69
209	RPL Boon	PENALTY										
		SCORE	+1/2	+1/2	-1/2	0	+1/2	+1/2	+1/2			72
267	Smart Like A Wimp	PENALTY										
		SCORE	0	0	0	0	0	0	0			70
255	Manors Flitn Lady	PENALTY										
		SCORE	0	0	+1/2	-1/2	0	-1/2	0			69 1/2
220	Once In Time <i>Review</i>	PENALTY	2		1/2 1/2							
		SCORE	0	-1	+1/2	+1/2	0	0	+1/2		10	60 1/2
253	RWS Sweet Gracie	PENALTY		1/2	1/2	0		0				
		SCORE	-1/2	-1/2	-1/2	-1/2	-1/2	0	0		0	0
		PENALTY										
		SCORE										
		PENALTY										
		SCORE										
		PENALTY										
		SCORE										

Judge's Signature: *Fielding Rogers*

CLASS #44 - NRCHA NPLD - Non Pro Limited Derby

NATIONAL REINED COW HORSE ASSOCIATION www.nrcha.com



LIMITED COW WORK JUDGE CARD

Effective November 16, 2020

GUIDE FOR "NEW COW"

(At judges discretion, rider will receive new cow(s) as necessary to show Horse)

- A- Cow that won't run
- B- Cow that doesn't respect horse
- C- When cow leaves arena

CREDITS

- A- Maintaining control of the cow at all times
- B- Maintaining Proper Position
- C- Degree of difficulty
- D- Eye Appeal
- E- Time Worked

1 POINT PENALTIES

- A- Loss of working advantage
- P- Working out of Position
- W- Excessive hollering

3 POINT PENALTIES

- L- Loss of Control and cow leaves end of arena

5 POINT PENALTIES

- B- Spurring or hitting in front of cinch, at anytime or excessively whipping or spurring the horse.
- C- Blatant disobedience, defined as kicking, biting, bucking, rearing, striking or obviously insubordinate

0- SCORE

- A- Turn tail
- B - Using two hands on the reins in a bridle or two-rein
- C - Fingers between the reins in a bridle class, except in the two-rein
- D - Balking
- E - Extremely out of control
- F - Bloody mouth (inside)
- G - Illegal equipment
- H - Leaving working area before pattern is complete
- I - Fall of horse or rider
- J - Schooling between rein work and cow work
- K - Schooling between cows, if new cow is awarded.
- M - Improper Western Attire
- N - Failure to work in proper working order

NO SCORE:

NE - Failure of an exhibitor to attempt to complete the work

- A- Abuse
- B- Lameness

NOTE: Judge may blow the whistle at anytime to terminate the work. A score of zero will be given if the work is not complete at that time.

Each Work will be limited to 50 seconds

(+ Excellent / ✓+ Above Average / ✓ Average / ✓- Below Average / - Poor)

#	HORSE	PENALTIES			RUN CONTENT (+ / ✓+ / ✓ / ✓- / -)						SCORE
		1 Point	3 Point	5 Point	Position & Control	Degree Of Difficulty	Eye Appeal	Courage	Time Worked	Comments	
255	Manors Flitn Lady				✓	✓	✓	✓+	✓+		71
267	Smart Like A Wimp		LL	C	-	✓	✓	✓	-		60
220	Once In Time				+	✓	✓+	+	+		73 1/2
253	RWS Sweet Gracie		L		-	✓	✓	✓	✓		66
209	RPL Boon	P			✓+	✓	✓	✓+	✓+		70 1/2
270	LRR Smart Sioux Zett				+	✓	+	+	+		74
207	Light N Merada				✓	✓	✓	✓+	✓+		71

Judge's Signature: *Fielding Rogers*

EVENT NCRCHA August HS#1 GO-ROUND 3 DATE 08/13/2021 JUDGE Fielding Rogers

CLASS #44 - NRCHA NPLD - Non Pro Limited Derby NATIONAL REINED COW HORSE ASSOCIATION www.nrcha.com

- 1 POINT PENALTIES:**
 A- (Miss) losing working advantage
 B- Noise directed to cattle
 C- Working out of position
 D- Toe, foot, or stirrup on shoulder

- 3 POINT PENALTIES:**
 A- Hot quit
 B- Cattle picked up or scattered
 C- Failure to make deep cut
 D- Back fence



HERD WORK JUDGE CARD
 Effective November 16, 2020

- 5 POINT PENALTIES:**
 A- Horse quitting a cow
 B- Losing a cow
 C- Changing cattle after a specific commitment
 D- Failure to separate a single animal after leaving the herd
 E- Blatant disobedience
 F- Spurring or hitting in front of the cinch at any time or excessively whipping or spurring the horse.
No Score:
 A- Abuse
 B- Lameness

- 0- SCORE**
 A- Horse turns tail
 B- Using two hands on the reins in a bridle.
 C- Fingers between the reins in a bridle.
 D- Illegal equipment
 E- Leaves working area before time expires
 F- Fall of horse or rider
 G- Bloody Mouth (inside)
 H- Improper Western Attire
 I- Failure to work in the proper working order

Credit - Run Content
 (+ Excellent / + Above Average / ✓ Average / ✓ Below Average / - Poor)
 Herd Work: (+ / ✓ / + / ✓ / ✓ / - / -)
 Controlling the Cow: (+ / ✓ / + / ✓ / ✓ / - / -)
 Degree of Difficulty: (+ / ✓ / + / ✓ / ✓ / - / -)
 Eye Appeal: (+ / ✓ / + / ✓ / ✓ / - / -)
 Amount of Working Time: (+ / ✓ / + / ✓ / ✓ / - / -)
 Amount of Courage: (+ / ✓ / + / ✓ / ✓ / - / -)
 Loose Reins: (+ / ✓ / + / ✓ / ✓ / - / -)
 Excessive Herd Help: (-)

NOTE: Judge may blow his/her whistle at any time to terminate the work. A score of zero will be given if the work is not complete at that time.

NE - Failure of an exhibitor to attempt to complete the work.

#	HORSE	PENALTIES			RUN CONTENT (+ / ✓ / + / ✓ / ✓ / - / -)								SCORE	
		1 point	3 point	5 point	Herd Work	Control of Cow	Degree of Difficulty	Eye Appeal	Cow Score	Working Time	Courage	Loose Reins		Excessive Herd Help
✓ 220	Once In Time				✓-	✓-	✓	✓	9		✓	✓	✓	68
236	Please Rey				Scattered									
✓ 209	RPL Boon		D		✓	✓	✓	✓	7		✓	✓	✓	67
✓ 255	Manors Flitn Lady				✓	✓-	✓	✓	8		✓	✓	✓	66
✓ 270	LRR Smart Sioux Zett				✓+	✓+	✓	✓	1		✓	✓	✓	72 ^{1/2}
✓ 253	RWS Sweet Gracie				✓	✓-	✓	✓	0		✓	✓	✓	67 ^{1/2}
✓ 267	Smart Like A Wimp	A		B	✓	✓-	✓	✓			✓	✓	✓	62
✓ 207	Light N Merada				✓	✓-	✓	✓			✓	✓	✓	68 ^{1/2}

Judge's Signature: *Fielding Rogers*

CLASS #100 - NRCHA OB - Open Bridle

NATIONAL REINED COW HORSE ASSOCIATION www.nrcha.com



REINED WORK JUDGE CARD

Effective November 16, 2020

1/2 POINT PENALTIES:

- Not changing leads within the same stride
- Jogging first two strides
- Over or under spin 1/8 turn

1 Point Penalties

- Out of Lead
- Slipping rein in the bridle
- Over or under spin 1/4 turn
- Out of lead each 1/4 circle
- Scooting or anticipating stop

2 Point Penalties

- Lead missed around end of arena past second corner
- Not ever changing leads in patterns where there is only 1/2 circle
- Failure to run by marker before stop is initiated
- Freezing up in turn
- Breaking gait
- Jogging beyond two strides
- On trot in patterns, failure to stop before executing a lope departure
- A stop in the first 1/4 of the circle, after a lope departure, is a break of gait.

5 Point Penalties

- Spurring or hitting in front of cinch at any time or excessively whipping or spurring the horse
- Blatant disobedience including kicking, biting, bucking, rearing, and striking or obviously insubordinate.

-0- Score

- Failure to complete the pattern as given (i.e. over under spin more than 1/4 turn)
- Two hands on the reins in a bridle or two-rein class
- Fingers between the reins in a bridle class, except the two rein class
- Horse balking
- Bloody mouth (inside)
- Illegal equipment
- Leaving working area before pattern is complete
- Fall of horse or rider
- Backing more than 2 strides when no back up is called for in the pattern.
- Jogging in excess of one-half circle or one-half the length of the arena
- Improper Western Attire
- Failure to work in the proper working order

NO SCORE:

- Abuse
- Lameness

NE - Failure of an exhibitor to attempt to work the pattern.

NOTE: Judge may blow his/her whistle at anytime to terminate the work. A score of zero will be given if the work is not complete at that time.

MANEUVER SCORES: -1 1/2 Extremely Poor, -1 Very Poor, -1/2 Poor, 0 Correct, +1/2 Good, +1 Very Good, +1 1/2 Excellent

MANEUVER DESCRIPTION	1	2	3	4	5	6	7	8	Penalty Total	SCORE
----------------------	---	---	---	---	---	---	---	---	---------------	-------

#	HORSE	MANEUVER	1	2	3	4	5	6	7	8	Penalty Total	SCORE
209	RPL Boon	PENALTY										140.5
		SCORE	0	+1/2	0	0	+1/2	0	+1/2			71 1/2
294	One Peppy Chic	PENALTY										69
		SCORE	0	0	-1/2	+1/2	-1/2	0	-1/2			69
282	HickoryHollyShine	PENALTY										143
		SCORE	0	0	0	+1/2	+1/2	0	+1/2			71 1/2
292	Loaded With Light	PENALTY		-1								131.5
		SCORE	+1/2	0	0	+1/2	0	0	+1/2		-1	70 1/2
278	Hes A Leap Of Faith	PENALTY										139
		SCORE	0	-1/2	-1/2	+1/2	+1/2	0	0			70
284	Smart Miss TR	PENALTY	-1/2									139
		SCORE	-1/2	0	0	0	+1/2	0	0		-1/2	69 1/2
299	JMP Smart Lil Badger	PENALTY										
		SCORE										
288	Atlasst	PENALTY	1									138 1/2
		SCORE	0	0	0	0	0	+1/2	-1/2		-1	69
298	Shiney Little Diamond	PENALTY										140.5
		SCORE	+1/2	0	+1/2	0	0	0	-1/2			70 1/2
293	Eaf Hesa On Time	PENALTY										134.5
		SCORE	0	-1/2	-1/2	+1/2	-1/2	+1/2	0			69 1/2
270	Once In Time	PENALTY		-1								137
		SCORE	0	0	+1/2	+1/2	+1/2	0	-1/2		-1	70
258	Hot Night In Rio	PENALTY				0						70
		SCORE	0	0	+1/2	-1/2	0	0	0		0	70

Judge's Signature: *Fielding Rogers*

EVENT NCRCHA August HS#1 GO-ROUND 1 DATE 08/12/2021 JUDGE Fielding Rogers

CLASS #100 - NRCHA OB - Open Bridle NATIONAL REINED COW HORSE ASSOCIATION www.nrcha.com



REINED WORK JUDGE CARD

Effective November 16, 2020

1/2 POINT PENALTIES:

- Not changing leads within the same stride - Over or under spin 1/8 turn
- Jogging first two strides

1 Point Penalties

- Out of Lead - Out of lead each 1/4 circle
- Slipping rein in the bridle - Scotching or anticipating stop
- Over or under spin 1/4 turn

2 Point Penalties

- Lead missed around end of arena past second corner
- Not ever changing leads in patterns where there is only 1/2 circle
- Failure to run by marker before stop is initiated
- Freezing up in turn
- Breaking gait
- Jogging beyond two strides
- On trot in patterns, failure to stop before executing a lope departure
- A stop in the first 1/4 of the circle, after a lope departure, is a break of gait.

5 Point Penalties

- Spurring or hitting in front of cinch at any time or excessively whipping or spurring the horse
- Blatant disobedience including kicking, biting, bucking, rearing, and striking or obviously insubordinate.

-0- Score

- Failure to complete the pattern as given (i.e. over under spin more than 1/4 turn)
- Two hands on the reins in a bridle or two-rein class
- Fingers between the reins in a bridle class, except the two rein class
- Horse balking
- Bloody mouth (inside)
- Illegal equipment
- Leaving working area before pattern is complete
- Fall of horse or rider
- Backing more than 2 strides when no back up is called for in the pattern.
- Jogging in excess of one-half circle or one-half the length of the arena
- Improper Western Attire
- Failure to work in the proper working order

NO SCORE:

- Abuse
- Lameness

NE - Failure of an exhibitor to attempt to work the pattern.

NOTE: Judge may blow his/her whistle at anytime to terminate the work. A score of zero will be given if the work is not complete at that time.

MANEUVER SCORES: -1 1/2 Extremely Poor, -1 Very Poor, -1/2 Poor, 0 Correct, +1/2 Good, +1 Very Good, +1 1/2 Excellent

MANEUVER DESCRIPTION	R	CL	L	S	3/12 R	S	3/12 L	SB
----------------------	---	----	---	---	--------	---	--------	----

#	HORSE	MANEUVER	1	2	3	4	5	6	7	8	Penalty Total	SCORE
* 219	Sanna Clara	PENALTY									Rd	68 1/2
		SCORE	-1/2	0	0	0	-1/2	-1/2	0			
270	LRR Smart Sioux Zett	PENALTY		1/2							-2	67 1/2
		SCORE	0	-1/2	-1/2	0	0	1/2	0			
		PENALTY										
		SCORE										
		PENALTY										
		SCORE										
		PENALTY										
		SCORE										
		PENALTY										
		SCORE										
		PENALTY										
		SCORE										
		PENALTY										
		SCORE										

Judge's Signature: *Fielding Rogers*



COW WORK JUDGE CARD

Effective November 16, 2020

GUIDE FOR NEW COW: (At judges discretion, rider will receive new cow(s) as necessary to show Horse)

- A- Cow that won't run
- B- Cow that doesn't respect horse
- C- When cow leaves arena

CREDITS

- A- Maintaining control of the cow at all times
- B- Exhibiting superior cow sense and natural ability without excessive reining or spurring
- C- Degree of difficulty
- D- Eye Appeal

1 POINT PENALTIES

- A- Loss of working advantage
- C- Cow's head breaks the plane of the 1 point marker
- E- Changing sides of arena to turn cow
- L- For each length horse runs past cow
- P- Working out of position
- S- Slipping rein
- T- Failure to drive cow past middle marker on first run before initiating the turn
- W- Excessive hollering

2 POINT PENALTIES

- A- Going around corner of arena before turning cow
- B- In an open field turn animal gets within 3 feet of the end fence before being turned
- C- Failure to change sides after a circling turn prior to the first circle

3 POINT PENALTIES

- E- Exhausting or overworking before circling cow
- H- Hanging up on fence (refusing to turn)
- K- Knocking down cow without having working advantage

5 POINT PENALTIES

- A- Not getting a turn each way (5 points each way)
- B- Spurring or hitting in front of cinch at anytime or excessively whipping or spurring the horse.
- C- Blatant disobedience including kicking, biting, bucking, rearing and striking or obviously insubordinate

NOTE: Judge may blow the whistle at anytime to terminate the work. A score of zero will be given if the work is not complete at that time.

0- SCORE

- A- Turn tail
- B- Using two hands on the reins in a bridle or two rein class
- C- Fingers between the reins in a bridle class except the two rein class
- D- Balking
- E- Extremely out of control
- F- Bloody mouth (inside)
- G- Illegal equipment
- H- Leaving working area before pattern is complete

- L- If a rider hits or kicks the animal being worked with the romal or reins, in an abusive manner
- N- Improper Western Attire
- O- Failure to work in the proper working order

NO SCORE:

- A- Abuse
- B- Lameness

NE- Failure of an exhibitor to attempt to work the pattern (fence work)

RUN CONTENT:

(+ Excellent / √+ Above Average / √ Average / √- Below Average / - Poor)

#	HORSE	MANEUVER	RUN CONTENT (+ / √+ / √ / √- / -)							1 POINT PENALTIES					Penalty Total	SCORE		
			Boxing	Rating	Form & Quality of Turns	Circling	Position & Control	Degree of Difficulty	Eye Appeal	2 PT PENALTY	3 PT PENALTY	5 PT PENALTY						
209	RPL Boon	PENALTY			C		P											
		CONTENT	✓	✓	✓	√+	√	✓	✓	✓								-2 69
294	One Peppy Chic	PENALTY					AP					AA						
		CONTENT	✓		✓	✓	✓	✓										-6 10
282	HickoryHollyShine	PENALTY			C													
		CONTENT	✓	√+	√+	√+	√+	✓	✓	✓								-1 71 1/2
292	Loaded With Light	PENALTY																
		CONTENT	✓	✓	√-	√-	√+	✓	✓	✓								199
278	Hes A Leap Of Faith	PENALTY																
		CONTENT	✓	✓	✓	✓	√-	√-	✓	✓								69
284	Smart Miss TR	PENALTY																
		CONTENT	✓	✓	✓	√-	√	✓	✓	✓								69 1/2
299	JMP Smart Lil Badger	PENALTY																
		CONTENT																
288	Atlasst	PENALTY			P													
		CONTENT	✓	✓	√+	√	√	√	✓	✓	✓							-1 69 1/2
298	Shiney Little Diamond	PENALTY																
		CONTENT	✓	√+	✓	√+	√+	✓	✓	✓								-1 70
293	Eaf Hesa On Time	PENALTY			PC							A						
		CONTENT	✓	✓	✓	✓	✓	√	√-	✓	✓							-4 65
220	Once In Time	PENALTY			AC							A						
		CONTENT	✓	✓	√+	√	✓	√+	✓	✓	✓							-4 67
258	Hot Night In Rio	PENALTY			C													
		CONTENT	✓	✓	✓	√	√+	√+	✓	✓	✓							-1 70

Judge's Signature: *Fielding Rogers*



COW WORK JUDGE CARD

Effective November 16, 2020

GUIDE FOR NEW COW: (At judges discretion, rider will receive new cow(s) as necessary to show Horse)

- A- Cow that won't run
- B- Cow that doesn't respect horse
- C- When cow leaves arena

CREDITS

- A- Maintaining control of the cow at all times
- B- Exhibiting superior cow sense and natural ability without excessive reining or spurring
- C- Degree of difficulty
- D- Eye Appeal

1 POINT PENALTIES

- A- Loss of working advantage
- C- Cow's head breaks the plane of the 1 point marker
- E- Changing sides of arena to turn cow
- L- For each length horse runs past cow
- P- Working out of position
- S- Slipping rein
- T- Failure to drive cow past middle marker on first run before initiating the turn
- W- Excessive hollering

2 POINT PENALTIES

- A- Going around corner of arena before turning cow
- B- In an open field turn animal gets within 3 feet of the end fence before being turned
- C- Failure to change sides after a circling turn prior to the first circle

3 POINT PENALTIES

- E- Exhausting or overworking before circling cow
- H- Hanging up on fence (refusing to turn)
- K- Knocking down cow without having working advantage

5 POINT PENALTIES

- A- Not getting a turn each way (5 points each way)
- B- Spurring or hitting in front of cinch at anytime or excessively whipping or spurring the horse.
- C- Blatant disobedience including kicking, biting, bucking, rearing and striking or obviously insubordinate

NOTE: Judge may blow the whistle at anytime to terminate the work. A score of zero will be given if the work is not complete at that time.

0- SCORE

- A- Turn tail
- B- Using two hands on the reins in a bridle or two rein class
- C- Fingers between the reins in a bridle class except the two rein class
- D- Balking
- E- Extremely out of control
- F- Bloody mouth (inside)
- G- Illegal equipment
- H- Leaving working area before pattern is complete

- L- If a rider hits or kicks the animal being worked with the roma or reins, in an abusive manner
- N- Improper Western Attire
- O- Failure to work in the proper working order

NO SCORE:

- A- Abuse
- B- Lameness

NE- Failure of an exhibitor to attempt to work the pattern (fence work)

RUN CONTENT:

(+ Excellent / √+ Above Average / √ Average / √- Below Average / - Poor)

#	HORSE	MANEUVER	RUN CONTENT (+ / √+ / √ / √- / -)							5 & 1 POINT PENALTIES			2 PT PENALTY	3 PT PENALTY	5 PT PENALTY	Penalty Total	SCORE
			Boxing	Rating	Form & Quality of Turns	Circling	Position & Control	Degree of Difficulty	Eye Appeal								
218	Sanna Clara	PENALTY															
		CONTENT	✓	√+	√	√+	√+	√	√	√							
270	LRR Smart Sioux Zett	PENALTY											A				
		CONTENT	✓	√-	√	√-	√+	√	√-	√	√						-4
		PENALTY															
		CONTENT															
		PENALTY															
		CONTENT															
		PENALTY															
		CONTENT															
		PENALTY															
		CONTENT															
		PENALTY															
		CONTENT															
		PENALTY															
		CONTENT															
		PENALTY															
		CONTENT															
		PENALTY															
		CONTENT															
		PENALTY															
		CONTENT															

Judge's Signature: Fielding Rogers

EVENT NCRCHA August HS#1 GO-ROUND 1 DATE 08/14/2021 JUDGE Fielding Rogers

CLASS #109 - NRCHA NPB - Non Pro Bridle

NATIONAL REINED COW HORSE ASSOCIATION www.nrcha.com



REINED WORK JUDGE CARD

Effective November 16, 2020

1/2 POINT PENALTIES:

- Not changing leads within the same stride
- Jogging first two strides
- Over or under spin 1/8 turn

1 Point Penalties

- Out of Lead
- Slipping rein in the bridle
- Over or under spin 1/4 turn
- Out of lead each 1/4 circle
- Scooting or anticipating stop

2 Point Penalties

- Lead missed around end of arena past second corner
- Not ever changing leads in patterns where there is only 1/2 circle
- Failure to run by marker before stop is initiated
- Freezing up in turn
- Breaking gait
- Jogging beyond two strides
- On trot in patterns, failure to stop before executing a lope departure
- A stop in the first 1/4 of the circle, after a lope departure, is a break of gait.

5 Point Penalties

- Spurring or hitting in front of cinch at any time or excessively whipping or spurring the horse.
- Blatant disobedience including kicking, biting, bucking, rearing, and striking or obviously insubordinate.

0 - Score

- Failure to complete the pattern as given (I.e. over under spin more than 1/4 turn)
- Two hands on the reins in a bridle or two-rein class
- Fingers between the reins in a bridle class, except the two rein class
- Horse balking
- Bloody mouth (inside)
- Illegal equipment
- Leaving working area before pattern is complete
- Fall of horse or rider
- Backing more than 2 strides when no back up is called for in the pattern.
- Jogging in excess of one-half circle or one-half the length of the arena
- Improper Western Attire
- Failure to work in the proper working order

NO SCORE:

- Abuse
- Lameness

NE - Failure of an exhibitor to attempt to work the pattern.

NOTE: Judge may blow his/her whistle at anytime to terminate the work. A score of zero will be given if the work is not complete at that time.

MANEUVER SCORES -1 1/2 Extremely Poor, -1 Very Poor, -1/2 Poor, 0 Correct, +1/2 Good, +1 Very Good, +1 1/2 Excellent

#	HORSE	MANEUVER DESCRIPTION	MANEUVER SCORES								Penalty Total	SCOR	
			RC	LC	S	3/4 K	S	3/4 L	SB				
269	Haidas Red Seven	PENALTY			2							2	69
		SCORE	+1/2	-1/2	0	0	0	+1/2	+1/2				
203	Daisies	PENALTY											
		SCORE	0	+1/2	0	0	0	+1/2	+1/2				71 1/2
223	Cash My Prize	PENALTY						1				1	71
		SCORE	0	+1/2	+1/2	0	0	+1/2	+1/2				
788	Graceahick	PENALTY											
		SCORE	+1/2	0	0	0	0	0	-1/2				70
235	Dulce Lil Toy	PENALTY											
		SCORE	+1/2	+1/2	0	0	0	0	0				71
248	Wright On Rey	PENALTY		1					1/2				
		SCORE	0	-1/2	-1/2	0	-1/2	0	0			1 1/2	67
291	EAF LIL Red Corvett	PENALTY											
		SCORE	0	0	+1/2	0	0	0	+1/2				71
		PENALTY											
		SCORE											
		PENALTY											
		SCORE											
		PENALTY											
		SCORE											
		PENALTY											
		SCORE											

Judge's Signature: *Fielding Rogers*



COW WORK JUDGE CARD

Effective November 16, 2020

GUIDE FOR NEW COW: (At judges discretion, rider will receive new cow(s) as necessary to show Horse)

- A- Cow that won't run
- B- Cow that doesn't respect horse
- C- When cow leaves arena

CREDITS

- A- Maintaining control of the cow at all times
- B- Exhibiting superior cow sense and natural ability without excessive reining or spurring
- C- Degree of difficulty
- D- Eye Appeal

1 POINT PENALTIES

- A- Loss of working advantage
- C- Cow's head breaks the plane of the 1 point marker
- E- Changing sides of arena to turn cow
- L- For each length horse runs past cow
- P- Working out of position
- S- Slipping rein
- T- Failure to drive cow past middle marker on first run before initiating the turn
- W- Excessive hollering

2 POINT PENALTIES

- A- Going around corner of arena before turning cow
- B- In an open field turn animal gets within 3 feet of the end fence before being turned
- C- Failure to change sides after a circling turn prior to the first circle

3 POINT PENALTIES

- E- Exhausting or overworking before circling cow
- H- Hanging up on fence (refusing to turn)
- K- Knocking down cow without having working advantage

5 POINT PENALTIES

- A- Not getting a turn each way (5 points each way)
- B- Spurring or hitting in front of cinch at anytime or excessively whipping or spurring the horse.
- C- Blatant disobedience including kicking, biting, bucking, rearing and striking or obviously insubordinate

NOTE: Judge may blow the whistle at anytime to terminate the work. A score of zero will be given if the work is not complete at that time.

0- SCORE

- A- Turn tail
- B- Using two hands on the reins in a bridle or two rein class
- C- Fingers between the reins in a bridle class except the two rein class
- D- Balking
- E- Extremely out of control
- F- Bloody mouth (inside)
- G- Illegal equipment
- H- Leaving working area before pattern is complete

- L- If a rider hits or kicks the animal being worked with the romal or reins, in an abusive manner
- N- Improper Western Attire
- O- Failure to work in the proper working order

NO SCORE:

- A- Abuse
- B- Lameness

NE- Failure of an exhibitor to attempt to work the pattern (fence work)

RUN CONTENT:

(+ Excellent / ++ Above Average / ✓ Average / ✓- Below Average / - Poor)

#	HORSE	RUN CONTENT (+ / ++ / ✓ / ✓- / -)								5 POINT PENALTIES				2 PT PENALTY	3 PT PENALTY	5 PT PENALTY	Penalty Total	SCORE
		MANEUVER	Boxing	Rating	Form & Quality of Turns	Circling	Position & Control	Degree of Difficulty	Eye Appeal									
269	Haidas Red Seven	PENALTY			E	P											2	64
		CONTENT	✓	✓-	✓	✓-	✓-	✓-	✓	✓	✓							
203	Daisies	PENALTY				P											1	71 1/2
		CONTENT	✓+	✓+	✓+	✓+	✓+	✓	✓	✓								
223	Cash My Prize	PENALTY			A												1	69
		CONTENT	✓+	✓	✓	✓	✓+	✓	✓	✓								
788	Graceahick	PENALTY																72 1/2
		CONTENT	✓	✓+	✓+	✓+	✓+	✓+	✓	✓								
235	Dulce Lil Toy	PENALTY				P											1	70
		CONTENT	✓	✓+	✓	✓	✓+	✓	✓	✓								
248	Wright On Rey	PENALTY			C	P							C				4	64
		CONTENT	✓	✓-	✓	✓-	✓	✓-	✓	✓								
291	EAF LIL Red Corvett	PENALTY																70
		CONTENT	✓	✓+	✓	✓	✓	✓	✓	✓								
		PENALTY																
		CONTENT																
		PENALTY																
		CONTENT																
		PENALTY																
		CONTENT																
		PENALTY																
		CONTENT																

Judge's Signature: _____

EVENT NCRCHA August HS#1 GO-ROUND 1 DATE 08/14/2021 JUDGE Fielding Rogers

CLASS #117 - NRCHA NPL - Non Pro Limited Provisional

NATIONAL REINED COW HORSE ASSOCIATION www.nrcha.com



REINED WORK JUDGE CARD

Effective November 16, 2020

1/2 POINT PENALTIES:

- Not changing leads within the same stride
- Over or under spin 1/8 turn
- Jogging first two strides

1 Point Penalties:

- Out of Lead
- Out of lead each 1/4 circle
- Slipping rein in the bridle
- Scotching or anticipating stop
- Over or under spin 1/4 turn

2 Point Penalties:

- Lead missed around end of arena past second corner
- Not ever changing leads in patterns where there is only 1/2 circle
- Failure to run by marker before stop is initiated
- Freezing up in turn
- Breaking gait
- Jogging beyond two strides
- On trot in patterns, failure to stop before executing a lope departure
- A stop in the first 1/4 of the circle, after a lope departure, is a break of gait.

5 Point Penalties:

- Spurring or hitting in front of cinch at any time or excessively whipping or spurring the horse.
- Blatant disobedience including kicking, biting, bucking, rearing, and striking or obviously insubordinate.

-0- Score

- Failure to complete the pattern as given (i.e. over under spin more than 1/4 turn)
- Two hands on the reins in a bridle or two-rein class
- Fingers between the reins in a bridle class, except the two rein class
- Horse balking
- Bloody mouth (inside)
- Illegal equipment
- Leaving working area before pattern is complete
- Fall of horse or rider
- Backing more than 2 strides when no back up is called for in the pattern.
- Jogging in excess of one-half circle or one-half the length of the arena
- Improper Western Attire
- Failure to work in the proper working order

NO SCORE:

- Abuse
- Lameness

NE - Failure of an exhibitor to attempt to work the pattern.

NOTE: Judge may blow his/her whistle at anytime to terminate the work. A score of zero will be given if the work is not complete at that time.

MANEUVER SCORES: -1 1/2 Extremely Poor, -1 Very Poor, -1/2 Poor, 0 Correct, +1/2 Good, +1 Very Good, +1 1/2 Excellent

#	HORSE	MANEUVER DESCRIPTION	MANEUVER SCORES								Penalty Total	SCORE		
			1	2	3	4	5	6	7	8				
209	RPL Boon	PENALTY			2									
		SCORE	+1/2	-1/2	0	+1/2	+1/2	0	+1/2			2	69 1/2	
242	RS Chick MccCue	PENALTY	1											
		SCORE	0	+1/2	0	+1/2	0	+1/2	+1/2			1	71	
250	Judge Jonez <i>Illegal Bit</i>	PENALTY			12									
		SCORE	0	-1/2	-1/2	0	-1/2	0	-1/2			3	0	
259	Very Smart And Light <i>Review</i>	PENALTY		2	2									
		SCORE	0	-1/2	0	0	-1/2	0	0			4	65	
230	Dont Have To Try	PENALTY	1		1/2				0					
		SCORE	0	0	-1/2	0	-1/2	0	-1/2				0	
246	Boons N Berries <i>Review</i>	PENALTY	2											
		SCORE	0	0	-1/2	0	-1/2	-1/2	-1			0	0	
207	Light N Merada	PENALTY												
		SCORE	0	0	-1/2	0	+1/2	0	+1/2				70 1/2	
228	Pepinics Chic	PENALTY												
		SCORE	0	0	0	0	0	0	0				70	
243	Nu Cafe Au Lait	PENALTY												
		SCORE												
258	Hot Night In Rio	PENALTY				0								
		SCORE	0	+1/2	+1/2	0	0	0	-1/2			0	0	
297	Reys Playgun	PENALTY												
		SCORE	0	+1/2	0	+1/2	0	+1/2	-1/2				71	
239	Fine Like O Lena	PENALTY												
		SCORE	+1/2	+1/2	+1/2	+1/2	0	+1/2	+1/2				73	

Judge's Signature:

Fielding Rogers

CLASS #117 - NRCHA NPL - Non Pro Limited Provisional

NATIONAL REINED COWHORSE ASSOCIATION www.nrcha.com



REINED WORK JUDGE CARD

Effective November 16, 2020

- 1/2 POINT PENALTIES:**
 - Not changing leads within the same stride - Over or under spin 1/8 turn
 - Jogging first two strides

- 1 Point Penalties**
 - Out of Lead - Out of lead each 1/4 circle
 - Slipping rein in the bridle - Scotching or anticipating stop
 - Over or under spin 1/4 turn

- 2 Point Penalties**
 - Lead missed around end of arena past second corner
 - Not ever changing leads in patterns where there is only 1/2 circle
 - Failure to run by marker before stop is initiated
 - Freezing up in turn
 - Breaking gait
 - Jogging beyond two strides
 - On trot in patterns, failure to stop before executing a lope departure
 - A stop in the first 1/4 of the circle, after a lope departure, is a break of gait.

- 5 Point Penalties**
 - Spurring or hitting in front of cinch at any time or excessively whipping or spurring the horse.
 - Blatant disobedience including kicking, biting, bucking, rearing, and striking or obviously insubordinate.

- 0- Score**
 - Failure to complete the pattern as given (i.e. over under spin more than 1/4 turn)
 - Two hands on the reins in a bndle or two-rein class
 - Fingers between the reins in a bridle class, except the two rein class
 - Horse balking
 - Bloody mouth (inside)
 - Illegal equipment
 - Leaving working area before pattern is complete
 - Fall of horse or rider
 - Backing more than 2 strides when no back up is called for in the pattern.
 - Jogging in excess of one-half circle or one-half the length of the arena
 - Improper Western Attire
 - Failure to work in the proper working order

- NO SCORE:**
 - Abuse
 - Lameness
- NE - Failure** of an exhibitor to attempt to work the pattern.

NOTE: Judge may blow his/her whistle at anytime to terminate the work. A score of zero will be given if the work is not complete at that time.

MANEUVER SCORES: -1 1/2 Extremely Poor, -1 Very Poor, -1/2 Poor, 0 Correct, +1/2 Good, +1 Very Good, +1 1/2 Excellent

#	HORSE	MANEUVER DESCRIPTION	MANEUVER SCORES								Penalty Total	SCORE	
			1	2	3	4	5	6	7	8			
204	Bet Shesa Dancer	PENALTY	0		1/2	1/2						0	0
		SCORE	0	-1/2	+1/2	+1/2	0	+1/2	+1/2				
225	LRS I CD Storm Comin	PENALTY						1/2					
		SCORE	0	0	-1/2	0	0	-1/2	0				68 1/2
226	Jaccis Star Drift	PENALTY			1/2								
		SCORE	0	-1/2	-1/2	0	-1/2	-1/2	-1/2			5	62 1/2
219	Sanna Clara	PENALTY			2	1/2							
		SCORE	0	0	0	+1/2	-1/2	+1/2	0			2 1/2	68
		PENALTY											
		SCORE											
		PENALTY											
		SCORE											
		PENALTY											
		SCORE											
		PENALTY											
		SCORE											
		PENALTY											
		SCORE											

Judge's Signature: *Fielding Rogers*

CLASS #117 - NRCHA NPL - Non Pro Limited Provisional

NATIONAL REINED COW HORSE ASSOCIATION www.nrcha.com



LIMITED COW WORK JUDGE CARD

Effective November 16, 2020

GUIDE FOR "NEW COW"

(At Judges discretion, rider will receive new cow(s) as necessary to show Horse)

- A- Cow that won't run
- B- Cow that doesn't respect horse
- C- When cow leaves arena

CREDITS

- A- Maintaining control of the cow at all times
- B- Maintaining Proper Position
- C- Degree of difficulty
- D- Eye Appeal
- E- Time Worked

1 POINT PENALTIES

- A- Loss of working advantage
- P- Working out of Position
- W- Excessive hollering

3 POINT PENALTIES

- L- Loss of Control and cow leaves end of arena

5 POINT PENALTIES

- B- Spurring or hitting in front of cinch, at anytime or excessively whipping or spurring the horse.
- C- Blatant disobedience, defined as kicking, biting, bucking, rearing, striking or obviously insubordinate

0- SCORE

- A- Turn tail
- B- Using two hands on the reins in a bridle or two-rein
- C- Fingers between the reins in a bridle class, except in the two-rein
- D- Balking
- E- Extremely out of control
- F- Bloody mouth (inside)
- G- Illegal equipment
- H- Leaving working area before pattern is complete
- I- Fall of horse or rider
- J- Schooling between rein work and cow work
- K- Schooling between cows, if new cow is awarded.
- M- Improper Western Attire
- N- Failure to work in proper working order

NO SCORE:

- A- Abuse
- B- Lameness

NE - Failure of an exhibitor to attempt to complete the work

NOTE: Judge may blow the whistle at anytime to terminate the work. A score of zero will be given if the work is not complete at that time.

Each Work will be limited to 50 seconds

(+ Excellent / ✓+ Above Average / ✓ Average / ✓- Below Average / - Poor)

#	HORSE	PENALTIES			RUN CONTENT (+ / ✓+ / ✓ / ✓- / -)						SCORE
		1 Point	3 Point	5 Point	Position & Control	Degree Of Difficulty	Eye Appeal	Courage	Time Worked	Comments	
209	RPL Boon				✓+	✓	✓+	✓+	✓+		72
242	RS Chick MccCue				✓+	✓	✓	✓+	✓+		71 1/2
250	Judge Jonez				✓+	✓	✓	✓	✓+	Illegal Bit G	0
259	Very Smart And Light				✓+	✓	✓+	✓+	✓+		72
230	Dont Have To Try	PP	L		-	✓+	✓-	✓	✓		64
246	Boons N Berries	PP	L		-	✓	-	✓	✓		63
207	Light N Merada				+	✓+	✓+	+	+		74
228	Pepinics Chic				✓+	✓	✓	✓+	✓+		71 1/2
243	Nu Cafe Au Lait	SCRATCHED									
258	Hot Night In Rio		L		✓-	✓+	✓	✓	✓		67
297	Reys Playgun				✓+	✓+	✓	+	+		73
239	Fine Like O Lena				+	✓+	✓+	+	+		74

Judge's Signature: *Fielding Rogers*

CLASS #117 - NRCHA NPL - Non Pro Limited Provisional

NATIONAL REINED COW HORSE ASSOCIATION www.nrcha.com



LIMITED COW WORK JUDGE CARD

Effective November 16, 2020

GUIDE FOR "NEW COW"

(At Judges discretion, rider will receive new cow(s) as necessary to show Horse)

- A- Cow that won't run
- B- Cow that doesn't respect horse
- C- When cow leaves arena

CREDITS

- A- Maintaining control of the cow at all times
- B- Maintaining Proper Position
- C- Degree of difficulty
- D- Eye Appeal
- E- Time Worked

1 POINT PENALTIES

- A- Loss of working advantage
- P- Working out of Position
- W- Excessive hollering

3 POINT PENALTIES

- L- Loss of Control and cow leaves end of arena

5 POINT PENALTIES

- B- Spurring or hitting in front of cinch, at anytime or excessively whipping or spurring the horse.
- C- Blatant disobedience, defined as kicking, biting, bucking, rearing, striking or obviously insubordinate

0- SCORE

- A- Turn tail
- B - Using two hands on the reins in a bridle or two-rein
- C - Fingers between the reins in a bridle class, except in the two-rein
- D - Balking
- E - Extremely out of control
- F - Bloody mouth (inside)
- G - Illegal equipment
- H - Leaving working area before pattern is complete
- I - Fall of horse or rider
- J - Schooling between rein work and cow work
- K - Schooling between cows, if new cow is awarded.
- M - Improper Western Attire
- N - Failure to work in proper working order

NO SCORE:

- A- Abuse
- B- Lameness

NE - Failure of an exhibitor to attempt to complete the work

NOTE: Judge may blow the whistle at anytime to terminate the work. A score of zero will be given if the work is not complete at that time.

Each Work will be limited to 50 seconds

(+ Excellent / ✓+ Above Average / ✓ Average / ✓- Below Average / - Poor)

#	HORSE	PENALTIES			RUN CONTENT (+ / ✓+ / ✓ / ✓- / -)						SCORE
		1 Point	3 Point	5 Point	Position & Control	Degree Of Difficulty	Eye Appeal	Courage	Time Worked	Comments	
204	Bet Shesa Dancer				✓+	✓	✓+	+	+		73
225	LRS I CD Storm Comin				✓+	✓	✓	✓+	✓+		71 1/2
226	Jaccis Star Drift				✓	✓	✓	✓	✓		70
219	Sanna Clara		L		✓-	✓	✓-	✓	✓		66

Judge's Signature: *Fielding Rogers*

CLASS #122 - NCRCHA JYBOX - Junior Youth Boxing

NATIONAL REINED COW HORSE ASSOCIATION www.nrcha.com



REINED WORK JUDGE CARD

Effective November 16, 2020

1/2 POINT PENALTIES:

- Not changing leads within the same stride
- Jogging first two strides
- Over or under spin 1/8 turn

1 Point Penalties

- Out of Lead
- Slipping rein in the bridle
- Over or under spin 1/4 turn
- Out of lead each 1/4 circle
- Scooting or anticipating stop

2 Point Penalties

- Lead missed around end of arena past second corner
- Not ever changing leads in patterns where there is only 1/2 circle
- Failure to run by marker before stop is initiated
- Freezing up in turn
- Breaking gait
- Jogging beyond two strides
- On trot in patterns, failure to stop before executing a lope departure
- A stop in the first 1/4 of the circle, after a lope departure, is a break of gait.

5 Point Penalties

- Spurring or hitting in front of cinch at any time or excessively whipping or spurring the horse.
- Blatant disobedience including kicking, biting, bucking, rearing, and striking or obviously insubordinate.

0- Score

- Failure to complete the pattern as given (I.e. over under spin more than 1/4 turn)
- Two hands on the reins in a bridle or two-rein class
- Fingers between the reins in a bridle class, except the two rein class
- Horse balking
- Bloody mouth (inside)
- Illegal equipment
- Leaving working area before pattern is complete
- Fall of horse or rider
- Backing more than 2 strides when no back up is called for in the pattern.
- Jogging in excess of one-half circle or one-half the length of the arena
- Improper Western Attire
- Failure to work in the proper working order

NO SCORE:

- Abuse
- Lameness

NE - Failure of an exhibitor to attempt to work the pattern.

NOTE: Judge may blow his/her whistle at anytime to terminate the work. A score of zero will be given if the work is not complete at that time.

MANEUVER SCORES: -1 1/2 Extremely Poor, -1 Very Poor, -1/2 Poor, 0 Correct, +1/2 Good, +1 Very Good, +1 1/2 Excellent

#	HORSE	MANEUVER DESCRIPTION	MANEUVER SCORES								Penalty Total	SCOR		
			RC	S	LC	S	2R	2L	SR	SL				
227	Peptos Lil Shorty	PENALTY												
		SCORE	+1/2	0	+1/2	+1/2	+1/2	0	-1/2					71 1/2
205	Memorable Starlights	PENALTY			1/2									
		SCORE	0	+1/2	-1/2	-1	+1/2	0	0				3	66 1/2
276	Chic N Barbie Q	PENALTY												
		SCORE	SCRATCH											
		PENALTY												
		SCORE												
		PENALTY												
		SCORE												
		PENALTY												
		SCORE												
		PENALTY												
		SCORE												
		PENALTY												
		SCORE												

Judge's Signature:

Fielding Rogers

CLASS #122 - NCRCHA JYBOX - Junior Youth Boxing

NATIONAL REINED COW HORSE ASSOCIATION www.nrcha.com



LIMITED COW WORK JUDGE CARD

Effective November 16, 2020

GUIDE FOR "NEW COW"

(At Judges discretion, rider will receive new cow(s) as necessary to show Horse)

- A- Cow that won't run
- B- Cow that doesn't respect horse
- C- When cow leaves arena

CREDITS

- A- Maintaining control of the cow at all times
- B- Maintaining Proper Position
- C- Degree of difficulty
- D. Eye Appeal
- E- Time Worked

1 POINT PENALTIES

- A- Loss of working advantage
- P- Working out of Position
- W- Excessive hollering

3 POINT PENALTIES

- L. Loss of Control and cow leaves end of arena

5 POINT PENALTIES

- B. Spurring or hitting in front of cinch. at anytime or excessively whipping or spurring the horse.
- C-Blatant disobedience, defined as kicking, biting, bucking, rearing, striking or obviously insubordinate

0- SCORE

- A- Turn tail
- B - Using two hands on the reins in a bridle or two-rein
- C - Fingers between the reins in a bridle class, except in the two-rein
- D - Balking
- E - Extremely out of control
- F- Bloody mouth (inside)
- G - Illegal equipment
- H - Leaving working area before pattern is complete
- I - Fall of horse or rider
- J - Schooling between rein work and cow work
- K - Schooling between cows, if new cow is awarded.
- M - Improper Western Attire
- N - Failure to work in proper working order

NO SCORE:

- A- Abuse
- B-Lameness

NE -Failure of an exhibitor to attempt to complete the work

NOTE: Judge may blow the whistle at anytime to terminate the work. A score of zero will be given if the work is not complete at that time.

Each Work will be limited to 50 seconds

(+ Excellent / ✓+ Above Average / ✓ Average / ✓- Below Average / - Poor)

#	HORSE	PENALTIES			RUN CONTENT (+ / ✓+ / ✓ / ✓- / -)						SCORE
		1 Point	3 Point	5 Point	Position & Control	Degree Of Difficulty	Eye Appeal	Courage	Time Worked	Comments	
227	Peptos Lil Shorty	P			✓	✓	✓	+	+		71
205	Memorable Starlights				✓	✓	✓	✓	✓		70
276	Chic N Barbie Q	SCRATCH									

Judge's Signature: *Fielding Rogers*

CLASS #123 - NRCHA YL - Youth Limited

NATIONAL REINED COWHORSE ASSOCIATION www.nrcha.com



REINED WORK JUDGE CARD
Effective November 16, 2020

1/2 POINT PENALTIES:
- Not changing leads within the same stride - Over or under spin 1/8 turn
- Jogging first two strides

1 Point Penalties
- Out of Lead - Out of lead each 1/4 circle
- Slipping rein in the bridle - Scooting or anticipating stop
- Over or under spin 1/4 turn

2 Point Penalties
- Lead missed around end of arena past second corner
- Not ever changing leads in patterns where there is only 1/2 circle
- Failure to run by marker before stop is initiated
- Freezing up in turn
- Breaking gait
- Jogging beyond two strides
- On trot in patterns, failure to stop before executing a lope departure
- A stop in the first 1/4 of the circle, after a lope departure, is a break of gait.

5 Point Penalties
- Spurring or hitting in front of cinch at any time or excessively whipping or spurring the horse.
- Blatant disobedience including kicking, biting, bucking, rearing, and striking or obviously insubordinate.

- 0- Score
- Failure to complete the pattern as given (I.e. over under spin more than 1/4 turn)
- Two hands on the reins in a bridle or two-rein class
- Fingers between the reins in a bridle class, except the two rein class
- Horse balking
- Bloody mouth (inside)
- Illegal equipment
- Leaving working area before pattern is complete
- Fall of horse or rider
- Backing more than 2 strides when no back up is called for in the pattern.
- Jogging in excess of one-half circle or one-half the length of the arena
- Improper Western Attire
- Failure to work in the proper working order

NO SCORE:
- Abuse
- Lameness
NE - Failure of an exhibitor to attempt to work the pattern.

NOTE: Judge may blow his/her whistle at anytime to terminate the work.
A score of zero will be given if the work is not complete at that time.

MANEUVER SCORES: -1 1/2 Extremely Poor, -1 Very Poor, -1/2 Poor, 0 Correct, +1/2 Good, +1 Very Good, +1 1/2 Excellent

#	HORSE	MANEUVER DESCRIPTION	MANEUVER SCORES								Penalty Total	SCORE	
			RC	LC	S	3/4 K	S	3/4 L	SB				
295	Very Smart De Light	PENALTY						1/2		2		2 1/2	66 1/2
		SCORE	0	0	0	-1/2	0	-1/2	0				
219	Sanna Clara	PENALTY	0		2							0	0
		SCORE	-1/2	0	-1/2	0	0	+1/2	0				
		PENALTY											
		SCORE											
		PENALTY											
		SCORE											
		PENALTY											
		SCORE											
		PENALTY											
		SCORE											
		PENALTY											
		SCORE											
		PENALTY											
		SCORE											
		PENALTY											
		SCORE											

Judge's Signature: *Fielding Rogers*

CLASS #127 - NRCHA YB - Youth Cow Horse (Fence)

NATIONAL REINED COW HORSE ASSOCIATION www.nrcha.com



**COW WORK
JUDGE CARD**

Effective November 16, 2020

GUIDE FOR NEW COW: (At judges discretion, rider will receive new cow(s) as necessary to show Horse)

- A- Cow that won't run
- B- Cow that doesn't respect horse
- C- When cow leaves arena

CREDITS

- A- Maintaining control of the cow at all times
- B- Exhibiting superior cow sense and natural ability without excessive reining or spurring
- C- Degree of difficulty
- D- Eye Appeal

1 POINT PENALTIES

- A- Loss of working advantage
- C- Cow's head breaks the plane of the 1 point marker
- E- Changing sides of arena to turn cow
- L- For each length horse runs past cow
- P- Working out of position
- S- Slipping rein
- T- Failure to drive cow past middle marker on first run before initiating the turn
- W- Excessive hollering

2 POINT PENALTIES

- A- Going around corner of arena before turning cow
- B- In an open field turn animal gets within 3 feet of the end fence before being turned
- C- Failure to change sides after a circling turn prior to the first circle

3 POINT PENALTIES

- E- Exhausting or overworking before circling cow
- H- Hanging up on fence (refusing to turn)
- K- Knocking down cow without having working advantage

5 POINT PENALTIES

- A- Not getting a turn each way (5 points each way)
- B- Spurring or hitting in front of cinch at anytime or excessively whipping or spurring the horse.
- C- Batant disobedience including kicking, biting, bucking, rearing and striking or obviously insubordinate

NOTE: Judge may blow the whistle at anytime to terminate the work. A score of zero will be given if the work is not complete at that time.

0- SCORE

- A- Turn tail
- B- Using two hands on the reins in a bridle or two rein class
- C- Fingers between the reins in a bridle class except the two rein class
- D- Balking
- E- Extremely out of control
- F- Bloody mouth (inside)
- G- Illegal equipment
- H- Leaving working area before pattern is complete

- L- If a rider hits or kicks the animal being worked with the romal or reins, in an abusive manner
- N- Improper Western Attire
- O - Failure to work in the proper working order

NO SCORE:

- A- Abuse
- B- Lameness

NE- Failure of an exhibitor to attempt to work the pattern (fence work)

RUN CONTENT:

(+ Excellent / ✓+ Above Average / ✓ Average / ✓- Below Average / - Poor)

#	HORSE	MANEUVER	RUN CONTENT (+ / ✓+ / ✓ / ✓- / -)							& 1 POINT PENALTIES				Penalty Total	SCORE
			Boxing	Rating	Form & Quality of Turns	Circling	Position & Control	Degree of Difficulty	Eye Appeal	2 PT PENALTY	3 PT PENALTY	5 PT PENALTY			
252	Kits Little Hickory	PENALTY													
		CONTENT	✓	✓+	✓+ ✓+	✓	✓+	✓	✓					72	
		PENALTY													
		CONTENT													
		PENALTY													
		CONTENT													
		PENALTY													
		CONTENT													
		PENALTY													
		CONTENT													
		PENALTY													
		CONTENT													
		PENALTY													
		CONTENT													
		PENALTY													
		CONTENT													
		PENALTY													
		CONTENT													
		PENALTY													
		CONTENT													
		PENALTY													
		CONTENT													
		PENALTY													
		CONTENT													

Judge's Signature: *Fielding Rogers*

CLASS #129 - NRCHA AB - Advanced Boxing

NATIONAL REINED COW HORSE ASSOCIATION www.nrcha.com



**BEGINNING FENCE WORK
JUDGE CARD**

Effective November 16, 2020

GUIDE FOR "NEW COW"

(At judges' discretion, rider will receive new cow(s) as necessary to show Horse)

- A - Cow that won't run
- B - Cow that doesn't respect horse
- C - When cow leaves arena

CREDITS

- A - Maintaining control of the cow at all times
- B - Maintaining Proper Position
- C - Degree of difficulty
- D - Eye Appeal

NO SCORE:

- A - Abuse
- B - Lameness

NOTE: Judge may blow the whistle at anytime to terminate the work. A score of zero will be given if the work is not complete at that time. Each Work will be limited to 1 minute 45 seconds.

PENALTIES

1 POINT PENALTIES

- A - Loss of working advantage
- P - Working out of Position
- C - Changing sides on second Drive
- M - Failure to drive past Middle Marker

3 POINT PENALTIES

- D - Failure to drive cow past middle marker on second drive before time expires
- K - Knocking down the cow without having a working advantage
- L - Loss of Control and cow leaves end of arena
- T - Performing a fence turn

5 POINT PENALTIES

- B - Spurring or hitting in front of cinch, anytime
- C - Blatant disobedience, defined as kicking, biting, bucking, rearing, striking or obviously insubordinate
- X - Running cow into back fence with force

0- SCORE

- A - Turn tail
- B - Using two hands on the reins in a bridle or two-rein
- C - Fingers between the reins in a bridle class, except in the two-rein
- D - Balking
- E - Extremely Out of Control
- F - Bloody mouth (inside)
- G - Illegal equipment
- H - Leaving working area before pattern or work is complete
- I - Fall of horse or rider
- J - Schooling of the horse between entering arena and cow work
- K - Schooling between cows, if new cow is awarded.
- M - Improper Western Attire
- N - Failure to work in the proper working order

NE - Failure of an exhibitor to attempt to complete the work
(+ Excellent / ✓+ Above Average / ✓ Average / ✓- Below Average / - Poor)

#	HORSE		RUN CONTENT (+ / ✓+ / ✓ / ✓- / -)							PENALTIES			SCORE			
			Boxing	Drive (Run & Rate)	Boxing	Drive (Run & Rate)	Position & Control	Degree of Difficulty	Eye Appeal	Courage	3 Point	5 Point		Total Penalties		
225	LRS I CD Storm Comin	PENALTY		P	P											
		CONTENT	✓+	✓-	✓-	✓+	✓-	✓+	✓	✓				2		68
243	Nu Cafe Au Lait	PENALTY														
		CONTENT	SCRATCH													
219	Sanna Clara	PENALTY														
		CONTENT	-	✓	✓+	+	✓	✓+	✓	✓+			L	3		68½
		PENALTY														
		CONTENT														
		PENALTY														
		CONTENT														
		PENALTY														
		CONTENT														
		PENALTY														
		CONTENT														
		PENALTY														
		CONTENT														
		PENALTY														
		CONTENT														

Judge's Signature: *Fielding Rogers*

EVENT NCRCHA August HS#1 GO-ROUND 1 DATE 08/14/2021 JUDGE Fielding Rogers

CLASS #130 - NCRCHA ROOKBO - Rookie Boxing

NATIONAL REINED COWHORSE ASSOCIATION www.nrcha.com



REINED WORK JUDGE CARD
Effective November 16, 2020

1/2 POINT PENALTIES:
- Not changing leads within the same stride - Over or under spin 1/8 turn
- Jogging first two strides

1 Point Penalties
- Out of Lead - Out of lead each 1/4 circle
- Slipping rein in the bridle - Scooting or anticipating stop
- Over or under spin 1/4 turn

2 Point Penalties
- Lead missed around end of arena past second corner
- Not ever changing leads in patterns where there is only 1/2 circle
- Failure to run by marker before stop is initiated
- Freezing up in turn
- Breaking gait
- Jogging beyond two strides
- On trot in patterns, failure to stop before executing a lope departure
- A stop in the first 1/4 of the circle, after a lope departure, is a break of gait.

5 Point Penalties
- Spurring or hitting in front of cinch at any time or excessively whipping or spurring the horse.
- Blatant disobedience including kicking, biting, bucking, rearing, and striking or obviously insubordinate.

-0- Score
- Failure to complete the pattern as given (i.e. over under spin more than 1/4 turn)
- Two hands on the reins in a bridle or two-rein class
- Fingers between the reins in a bridle class, except the two rein class
- Horse balking
- Bloody mouth (inside)
- Illegal equipment
- Leaving working area before pattern is complete
- Fall of horse or rider
- Backing more than 2 strides when no back up is called for in the pattern.
- Jogging in excess of one-half circle or one-half the length of the arena
- Improper Western Attire
- Failure to work in the proper working order

NO SCORE:
- Abuse
- Lameness
NE - Failure of an exhibitor to attempt to work the pattern.

NOTE: Judge may blow his/her whistle at anytime to terminate the work.
A score of zero will be given if the work is not complete at that time.

MANEUVER SCORES: -1 1/2 Extremely Poor, -1 Very Poor, -1/2 Poor, 0 Correct, +1/2 Good, +1 Very Good, +1 1/2 Excellent

#	HORSE	MANEUVER DESCRIPTION	MANEUVER SCORES								Penalty Total	SCORE		
			1	2	3	4	5	6	7	8				
226	Jaccis Star Drift	PENALTY												
		SCORE	0	0	0	-1/2	-1/2	0	+1/2					69 1/2
255	Manors Flitn Lady	PENALTY												
		SCORE	0	0	+1/2	-1/2	0	-1/2	0					69 1/2
214	Corona With Lime	PENALTY			1/2								1/2	66
		SCORE	-1/2	-1	-1/2	0	-1/2	-1/2	-1/2					
276	Chic N Barbie Q	PENALTY												
		SCORE	SCRATCH											
268	BB Sheza Sis	PENALTY			11									
		SCORE	0	-1/2	-1/2	-1/2	-1/2	-1/2	-1/2	-1/2			2	65
227	Peptos Lil Shorty	PENALTY	2	2										
		SCORE	0	0	-1/2	-1/2	-1/2	0	-1/2				4	64
723	HPM Stylish Cat	PENALTY	0	1	2									
		SCORE	-1/2	-1/2	-1/2	-1/2	-1/2	-1	-1/2				0	0
230	Dont Have To Try	PENALTY							0					
		SCORE	-1/2	0	0	0	0	0	0	0			0	0
246	Boons N Berries	PENALTY												
		SCORE	0	0	0	0	-1/2	0	-1/2					69
217	Acres In Heaven	PENALTY			12									
		SCORE	0	-1/2	-1/2	0	0	-1/2	+1/2				3	66
		PENALTY												
		SCORE												

Judge's Signature: *Fielding Rogers*

CLASS #130 - NCRCHA ROOKBO - Rookie
Boxing

NATIONAL REINED COW HORSE ASSOCIATION www.nrcha.com



**LIMITED COW WORK
JUDGE CARD**

Effective November 16, 2020

GUIDE FOR "NEW COW"

(At Judges discretion, rider will receive new cow(s) as necessary to show Horse)

- A- Cow that won't run
- B- Cow that doesn't respect horse
- C- When cow leaves arena

CREDITS

- A- Maintaining control of the cow at all times
- B- Maintaining Proper Position
- C- Degree of difficulty
- D- Eye Appeal
- E- Time Worked

1 POINT PENALTIES

- A- Loss of working advantage
- P- Working out of Position
- W- Excessive hollering

3 POINT PENALTIES

- L- Loss of Control and cow leaves end of arena

5 POINT PENALTIES

- B- Spurring or hitting in front of cinch, at anytime or excessively whipping or spurring the horse.
- C- Blatant disobedience, defined as kicking, biting, bucking, rearing, striking or obviously insubordinate

0- SCORE

- A- Turn tail
- B - Using two hands on the reins in a bridle or two-rein
- C - Fingers between the reins in a bridle class, except in the two-rein
- D - Balking
- E - Extremely out of control
- F - Bloody mouth (inside)
- G - Illegal equipment
- H - Leaving working area before pattern is complete
- I - Fall of horse or rider
- J - Schooling between rein work and cow work
- K - Schooling between cows, if new cow is awarded.
- M - Improper Western Attire
- N - Failure to work in proper working order

NO SCORE:

- A- Abuse
- B- Lameness

NE - Failure of an exhibitor to attempt to complete the work

NOTE: Judge may blow the whistle at anytime to terminate the work. A score of zero will be given if the work is not complete at that time.

Each Work will be limited to 50 seconds
(+ Excellent / ✓+ Above Average / ✓ Average / ✓- Below Average / - Poor)

#	HORSE	PENALTIES			RUN CONTENT (+ / ✓+ / ✓ / ✓- / -)						SCORE
		1 Point	3 Point	5 Point	Position & Control	Degree Of Difficulty	Eye Appeal	Courage	Time Worked	Comments	
226	Jaccis Star Drift				✓+	✓	✓	✓+	✓+		71½
255	Manors Flitn Lady				✓	✓	✓	✓+	✓+		71
214	Corona With Lime		L		-	✓	-	✓	✓		65
276	Chic N Barbie Q	SCRAPE									
268	BB Sheza Sis	A			✓+	✓	✓	✓	✓		69½
227	Peptos Lil Shorty	P			✓+	✓	✓	✓+	✓+		70½
723	HPM Stylish Cat				✓-	✓	✓-	✓	✓		69
230	Dont Have To Try				✓	✓	✓	✓	✓		70
246	Boons N Berries	P			✓-	✓	✓	✓	✓		68½
217	Acres In Heaven				✓+	✓+	✓	✓+	✓+		72

Judge's Signature: *Fielding Rogers*

EVENT NCRCHA August HS#1 GO-ROUND 1 DATE 08/13/2021 JUDGE Fielding Rogers

CLASS #108 - NCRCHA RANCH - Ranchers Cowhorse

NATIONAL REINED COWHORSE ASSOCIATION www.nrcha.com



REINED WORK JUDGE CARD
Effective November 16, 2020

1/2 POINT PENALTIES:
- Not changing leads within the same stride - Over or under spin 1/8 turn
- Jogging first two strides

1 Point Penalties
- Out of Lead - Out of lead each 1/4 circle
- Slipping rein in the bridle - Scotching or anticipating stop
- Over or under spin 1/4 turn

2 Point Penalties
- Lead missed around end of arena past second corner
- Not ever changing leads in patterns where there is only 1/2 circle
- Failure to run by marker before stop is initiated
- Freezing up in turn
- Breaking gait
- Jogging beyond two strides
- On trot in patterns, failure to stop before executing a lope departure
- A stop in the first 1/4 of the circle, after a lope departure, is a break of gait.

5 Point Penalties
- Spurring or hitting in front of cinch at any time or excessively whipping or spurring the horse
- Blatant disobedience including kicking, biting, bucking, rearing, and striking or obviously insubordinate.

-0- Score
- Failure to complete the pattern as given (i.e. over under spin more than 1/4 turn)
- Two hands on the reins in a bridle or two-rein class
- Fingers between the reins in a bridle class, except the two rein class
- Horse balking
- Bloody mouth (inside)
- Illegal equipment
- Leaving working area before pattern is complete
- Fall of horse or rider
- Backing more than 2 strides when no back up is called for in the pattern.
- Jogging in excess of one-half circle or one-half the length of the arena
- Improper Western Attire
- Failure to work in the proper working order

NO SCORE:
- Abuse
- Lameness
NE - Failure of an exhibitor to attempt to work the pattern.

NOTE: Judge may blow his/her whistle at anytime to terminate the work. A score of zero will be given if the work is not complete at that time.

MANEUVER SCORES: -1 1/2 Extremely Poor, -1 Very Poor, -1/2 Poor, 0 Correct, +1/2 Good, +1 Very Good, +1 1/2 Excellent

#	HORSE	MANEUVER DESCRIPTION	MANEUVER SCORES								Penalty Total	SCORE	
			1	2	3	4	5	6	7	8			
286	HQ CD Smokin Lights	PENALTY											
		SCORE											
257	HVQ Manzanita Bill	PENALTY											141 1/2
		SCORE	0	0	0	0	0	0	0	0			70
215	Outskirts Of Heaven	PENALTY	2,0										0
		SCORE										0	0
211	JMP Snappin Kitty	PENALTY					1/2						130 1/2
		SCORE	-1/2	-1/2	+1/2	+1/2	0	0	0		-1/2		69 1/2
255	Smart Metal Cat	PENALTY		1									124
		SCORE	0	0	0	0	0	0	+1/2		-1		69 1/2
291	EAF LIL Red Corvett	PENALTY											138 1/2
		SCORE	0	0	0	-1/2	-1/2	0	-1/2				68 1/2
220	Once In Time	PENALTY											130
		SCORE	0	0	0	0	0	0	0				70
299	JMP Smart Lil Badger	PENALTY	1,2				0						65
		SCORE	-1/2	0	-1/2	-1/2						0	0
208	At Last	PENALTY	2	0									0
		SCORE	-1									0	0
		PENALTY											
		SCORE											
		PENALTY											
		SCORE											

Judge's Signature: *Fielding Rogers*

GUIDE FOR NEW COW: (At judges discretion, rider will receive new cow(s) as necessary to show Horse)



COW WORK JUDGE CARD
Effective November 16, 2020

- A- Cow that won't run
- B- Cow that doesn't respect horse
- C- When cow leaves arena

5 POINT PENALTIES

- A- Not getting a turn each way (5 points each way)
- B- Spurring or hitting in front of cinch at anytime or excessively whipping or spurring the horse.
- C- Blatant disobedience including kicking, biting, bucking, rearing and striking or obviously insubordinate

- CREDITS**
- A- Maintaining control of the cow at all times
 - B- Exhibiting superior cow sense and natural ability without excessive reining or spurring
 - C- Degree of difficulty
 - D- Eye Appeal

NOTE: Judge may blow the whistle at anytime to terminate the work. A score of zero will be given if the work is not complete at that time.

1 POINT PENALTIES

- A- Loss of working advantage
- C- Cow's head breaks the plane of the 1 point marker
- E- Changing sides of arena to turn cow
- L- For each length horse runs past cow
- P- Working out of position
- S- Slipping rein
- T- Failure to drive cow past middle marker on first run before initiating the turn
- W- Excessive hollering

0- SCORE

- A- Turn tail
- B- Using two hands on the reins in a bridle or two rein class
- C- Fingers between the reins in a bridle class except the two rein class
- D- Balking
- E- Extremely out of control
- F- Bloody mouth (inside)
- G- Illegal equipment
- H- Leaving working area before pattern is complete
- I- Fall of horse or rider
- J- Schooling between rein work and cow work
- K- Schooling horse between cows, if new cow is awarded

- L- If a rider hits or kicks the animal being worked with the romal or reins, in an abusive manner
- N- Improper Western Attire
- O - Failure to work in the proper working order

NO SCORE:

- A- Abuse
- B- Lameness

NE- Failure of an exhibitor to attempt to work the pattern (fence work)

RUN CONTENT:

(+ Excellent / ++ Above Average / ✓ Average / ✓- Below Average / - Poor)

#	HORSE	MANEUVER	RUN CONTENT (+ / ++ / ✓ / ✓- / -)							1 POINT PENALTIES				Penalty Total	SCORE
			Boxing	Rating	Form & Quality of Turns	Circling	Position & Control	Degree of Difficulty	Eye Appeal	2 PT PENALTY	3 PT PENALTY	5 PT PENALTY			
286	HQ CD Smokin Lights	PENALTY													
		CONTENT													
257	HVQ Manzanita Bill	PENALTY													
		CONTENT	✓	✓+	✓	✓	✓	✓	✓	✓					7 1/2
215	Outskirts Of Heaven	PENALTY			AE										
		CONTENT	-		✓	-	✓							-0	0
211	JMP Snappin Kitty	PENALTY			ALA										
		CONTENT	✓	✓-	-	-	✓	✓-	✓-	✓	✓-			-5	61
256	Smart Metal Cat	PENALTY			A E A A A										
		CONTENT	✓	✓	✓+	✓-	✓	✓	✓	✓	✓			-5	64 1/2
291	EAF LIL Red Corvett	PENALTY			C										
		CONTENT	✓	✓+	✓	+	✓	✓	✓	✓	✓			-1	70
220	Once In Time	PENALTY			E			P				AAA			
		CONTENT	✓	✓	✓	✓	✓	✓-	-	✓	✓			-8	60
299	JMP Smart Lil Badger	PENALTY			C			P				A			
		CONTENT	✓	✓	✓	✓	✓	✓	-	✓	✓-			-4	65
298	Atlasst	PENALTY			AE							AAA			
		CONTENT	✓		✓	✓								0	0
		PENALTY													
		CONTENT													
		PENALTY													
		CONTENT													
		PENALTY													
		CONTENT													

Judge's Signature: *Fielding Rogers*



REINED WORK JUDGE CARD

Effective November 16, 2020

1/2 POINT PENALTIES:

- Not changing leads within the same stride
- Jogging first two strides
- Over or under spin 1/8 turn

1 Point Penalties

- Out of Lead
- Slipping rein in the bridle
- Over or under spin 1/4 turn
- Out of lead each 1/4 circle
- Scooting or anticipating stop

2 Point Penalties

- Lead missed around end of arena past second corner
- Not ever changing leads in patterns where there is only 1/2 circle
- Failure to run by marker before stop is initiated
- Freezing up in turn
- Breaking gait
- Jogging beyond two strides
- On trot in patterns, failure to stop before executing a lope departure
- A stop in the first 1/4 of the circle, after a lope departure, is a break of gait.

5 Point Penalties

- Spurring or hitting in front of cinch at any time or excessively whipping or spurring the horse.
- Blatant disobedience including kicking, biting, bucking, rearing, and striking or obviously insubordinate.

-0- Score

- Failure to complete the pattern as given (I.e. over under spin more than 1/4 turn)
- Two hands on the reins in a bridle or two-rein class
- Fingers between the reins in a bridle class, except the two rein class
- Horse balking
- Bloody mouth (inside)
- Illegal equipment
- Leaving working area before pattern is complete
- Fall of horse or rider
- Backing more than 2 strides when no back up is called for in the pattern.
- Jogging in excess of one-half circle or one-half the length of the arena
- Improper Western Attire
- Failure to work in the proper working order

NO SCORE:

- Abuse
- Lameness

NE - Failure of an exhibitor to attempt to work the pattern.

NOTE: Judge may blow his/her whistle at anytime to terminate the work. A score of zero will be given if the work is not complete at that time.

MANEUVER SCORES: -1 1/2 Extremely Poor, -1 Very Poor, -1/2 Poor, 0 Correct, +1/2 Good, +1 Very Good, +1 1/2 Excellent

#	HORSE	MANEUVER DESCRIPTION	MANEUVER SCORES								Penalty Total	SCORE	
			1	2	3	4	5	6	7	8			
219	Sanna Clara	PENALTY					2						
		SCORE	0	0	-1/2	+1/2	-1/2	0	0			-2	67 1/2
245	Bet Shes A Delight	PENALTY			2			0					
		SCORE	0	0	-1/2	0	-1/2					-0	0 71
207	Light N Merada	PENALTY											
		SCORE	+1/2	0	0	+1/2	0	-1/2	0				70 1/2
226	Jaccis Star Drift	PENALTY					0						
		SCORE	-1/2	-1/2	0	-1						0	0 70
242	RS Chic McCue	PENALTY											
		SCORE	0	0	0	+1/2	0	+1/2	0				71
		PENALTY											
		SCORE											
		PENALTY											
		SCORE											
		PENALTY											
		SCORE											
		PENALTY											
		SCORE											
		PENALTY											
		SCORE											

Judge's Signature: *Fielding Rogers*

CLASS #107 - NCRCHA RANCHB - Ranchers
Boxing Cowhorse

NATIONAL REINED COWHORSE ASSOCIATION www.nrcha.com



**LIMITED COW WORK
JUDGE CARD**

Effective November 16, 2020

GUIDE FOR "NEW COW"

(At Judges discretion, rider will receive new cow(s) as necessary to show Horse)

- A- Cow that won't run
- B- Cow that doesn't respect horse
- C- When cow leaves arena

CREDITS

- A- Maintaining control of the cow at all times
- B- Maintaining Proper Position
- C- Degree of difficulty
- D- Eye Appeal
- E- Time Worked

1 POINT PENALTIES

- A- Loss of working advantage
- P- Working out of Position
- W- Excessive hollering

3 POINT PENALTIES

- L- Loss of Control and cow leaves end of arena

5 POINT PENALTIES

- B- Spurring or hitting in front of cinch, at anytime or excessively whipping or spurring the horse.
- C- Blatant disobedience, defined as kicking, biting, bucking, rearing, striking or obviously insubordinate

D- SCORE

- A- Turn tail
- B - Using two hands on the reins in a bridle or two-rein
- C - Fingers between the reins in a bridle class, except in the two-rein
- D - Balking
- E - Extremely out of control
- F - Bloody mouth (inside)
- G - Illegal equipment
- H - Leaving working area before pattern is complete
- I - Fall of horse or rider
- J - Schooling between rein work and cow work
- K - Schooling between cows, if new cow is awarded.
- M - Improper Western Attire
- N - Failure to work in proper working order

NO SCORE:

- A- Abuse
- B- Lameness

NE - Failure of an exhibitor to attempt to complete the work

NOTE: Judge may blow the whistle at anytime to terminate the work. A score of zero will be given if the work is not complete at that time.

Each Work will be limited to 50 seconds

(+ Excellent / ✓+ Above Average / ✓ Average / ✓- Below Average / - Poor)

#	HORSE	PENALTIES			RUN CONTENT (+ / ✓+ / ✓ / ✓- / -)							SCORE
		1 Point	3 Point	5 Point	Position & Control	Degree Of Difficulty	Eye Appeal	Courage	Time Worked	Comments		
219	Sanna Clara				✓+	✓	✓+	✓+	✓+		72	
245	Bet Shes A Delight				✓	✓	✓	✓+	✓+		71	
207	Light N Merada		L		✓-	✓	✓	✓	✓		66 1/2	
226	Jaccis Star Drift				✓	✓	✓	✓	✓		70	
242	RS Cine NRCue				✓	✓	✓	✓+	✓+		71	

Judge's Signature: *Fielding Rogers*



REINED WORK JUDGE CARD

Effective November 16, 2020

- 1/2 POINT PENALTIES:
 - Not changing leads within the same stride
 - Jogging first two strides
 - Over or under spin 1/8 turn

- 1 Point Penalties
 - Out of Lead
 - Slipping rein in the bridle
 - Over or under spin 1/4 turn
 - Out of lead each 1/4 circle
 - Scooting or anticipating stop

- 2 Point Penalties
 - Lead missed around end of arena past second corner
 - Not ever changing leads in patterns where there is only 1/2 circle
 - Failure to run by marker before stop is initiated
 - Freezing up in turn
 - Breaking gait
 - Jogging beyond two strides
 - On trot in patterns, failure to stop before executing a lope departure
 - A stop in the first 1/4 of the circle, after a lope departure, is a break of gait.

- 5 Point Penalties
 - Spurring or hitting in front of cinch at any time or excessively whipping or spurring the horse.
 - Blatant disobedience including kicking, biting, bucking, rearing, and striking or obviously insubordinate.

- 0- Score
 - Failure to complete the pattern as given (i.e. over under spin more than 1/4 turn)
 - Two hands on the reins in a bridle or two-rein class
 - Fingers between the reins in a bridle class, except the two rein class
 - Horse balking
 - Bloody mouth (inside)
 - Illegal equipment
 - Leaving working area before pattern is complete
 - Fall of horse or rider
 - Backing more than 2 strides when no back up is called for in the pattern.
 - Jogging in excess of one-half circle or one-half the length of the arena
 - Improper Western Attire
 - Failure to work in the proper working order

- NO SCORE:
 - Abuse
 - Lameness
 NE - Failure of an exhibitor to attempt to work the pattern.

NOTE: Judge may blow his/her whistle at anytime to terminate the work. A score of zero will be given if the work is not complete at that time.

MANEUVER SCORES: -1 1/2 Extremely Poor, -1 Very Poor, -1/2 Poor, 0 Correct, +1/2 Good, +1 Very Good, +1 1/2 Excellent

MANEUVER DESCRIPTION	CC R	CC L	STOP	3/4 L	STOP	3/4 R	S&B
----------------------	------	------	------	-------	------	-------	-----

#	HORSE	MANEUVER	1	2	3	4	5	6	7	8	Penalty Total	SCORE
282	HickoryHollyShine	PENALTY										145
		SCORE	+1/2	+1/2	+1/2	0	+1/2	+1/2	-1/2			72
292	Loaded With Light <i>AD</i>	PENALTY										143
		SCORE	+1/2	0	0	+1/2	+1/2	0	+1/2			72
299	JMP Smart Lil Badger	PENALTY	1/2 S									123 1/2
		SCORE	-1/2	0	-1/2	0	0	0	0		-5 1/2	63 1/2
288	Atlasst	PENALTY		1	0							64
		SCORE	0	0							0	0
258	Hot Night In Rio	PENALTY										136
		SCORE	0	0	0	0	-1/2	+1/2	0			70
209	RPL Boon	PENALTY										144 1/2
		SCORE	+1/2	+1/2	0	0	+1/2	0	+1/2			72
293	Eaf Hesa On Time	PENALTY										142 1/2
		SCORE	0	-1/2	0	+1/2	0	+1/2	0			70 1/2
220	Once In Time	PENALTY										143
		SCORE	+1/2	0	+1/2	0	0	+1/2	0			71 1/2
294	One Peppy Chic <i>AD</i>	PENALTY										139 1/2
		SCORE	0	0	0	+1/2	0	+1/2	0			71
219	Sanna Clara <i>AD</i>	PENALTY										69
		SCORE	0	0	0	0	-1/2	0	-1/2			69
284	Smart Miss TR	PENALTY										142 1/2
		SCORE	0	+1/2	+1/2	0	+1/2	+1/2	+1/2			72 1/2
278	Hes A Leap Of Faith	PENALTY										142
		SCORE	0	0	+1/2	0	+1/2	0	+1/2			71 1/2

Judge's Signature: *Fielding Rogers*

EVENT NCRCHA August HS#2 GO-ROUND 1 DATE 08/15/2021 JUDGE Fielding Rogers

CLASS #109 - NRCHA NPB - Non Pro Bridle NATIONAL REINED COW HORSE ASSOCIATION www.nrcha.com



REINED WORK JUDGE CARD

Effective November 16, 2020

1/2 POINT PENALTIES:
 - Not changing leads within the same stride - Over or under spin 1/8 turn
 - Jogging first two strides

1 Point Penalties
 - Out of Lead - Out of lead each 1/4 circle
 - Slipping rein in the bridle - Scotching or anticipating stop
 - Over or under spin 1/4 turn

2 Point Penalties
 - Lead missed around end of arena past second corner
 - Not ever changing leads in patterns where there is only 1/2 circle
 - Failure to run by marker before stop is initiated
 - Freezing up in turn
 - Breaking gait
 - Jogging beyond two strides
 - On trot in patterns, failure to stop before executing a lope departure
 - A stop in the first 1/4 of the circle, after a lope departure, is a break of gait.

5 Point Penalties
 - Spurring or hitting in front of cinch at any time or excessively whipping or spurring the horse.
 - Blatant disobedience including kicking, biting, bucking, rearing, and striking or obviously insubordinate.

0- Score
 - Failure to complete the pattern as given (i.e. over under spin more than 1/4 turn)
 - Two hands on the reins in a bridle or two-rein class
 - Fingers between the reins in a bridle class, except the two rein class
 - Horse balking
 - Bloody mouth (inside)
 - Illegal equipment
 - Leaving working area before pattern is complete
 - Fall of horse or rider
 - Backing more than 2 strides when no back up is called for in the pattern.
 - Jogging in excess of one-half circle or one-half the length of the arena
 - Improper Western Attire
 - Failure to work in the proper working order

NO SCORE:
 - Abuse
 - Lameness
NE - Failure of an exhibitor to attempt to work the pattern.

NOTE: Judge may blow his/her whistle at anytime to terminate the work.
 A score of zero will be given if the work is not complete at that time.

MANEUVER SCORES -1 1/2 Extremely Poor, -1 Very Poor, -1/2 Poor, 0 Correct, +1/2 Good, +1 Very Good, +1 1/2 Excellent

MANEUVER DESCRIPTION RC LC S 3/2 L S 3/2 R SB

#	HORSE	MANEUVER	1	2	3	4	5	6	7	8	Penalty Total	SCORE
235	Dulce Lil Toy	PENALTY										
		SCORE	+1/2	+1/2	+1/2	+1/2	+1/2	+1/2	+1/2			73 1/2
269	Haidas Red Seven	PENALTY										
		SCORE	0	0	0	+1/2	0	+1/2	-1/2			70 1/2
248	Wright On Rey	PENALTY										
		SCORE	+1/2	+1/2	-1/2	+1/2	0	0	0			71
203	Daisies	PENALTY										
		SCORE	+1/2	0	+1/2	0	-1/2	+1/2	+1/2			71 1/2
223	Cash My Prize	PENALTY										
		SCORE	+1/2	+1/2	0	0	0	0	+1/2			71 1/2
291	EAF LIL Red Corvett	PENALTY										
		SCORE	+1/2	+1/2	0	0	0	0	+1/2			71 1/2
		PENALTY										
		SCORE										
		PENALTY										
		SCORE										
		PENALTY										
		SCORE										
		PENALTY										
		SCORE										

Judge's Signature: *Fielding Rogers*



COW WORK JUDGE CARD

Effective November 16, 2020

GUIDE FOR NEW COW: (At judges discretion, rider will receive new cow(s) as necessary to show Horse)

- A- Cow that won't run
- B- Cow that doesn't respect horse
- C- When cow leaves arena

CREDITS

- A- Maintaining control of the cow at all times
- B- Exhibiting superior cow sense and natural ability without excessive reining or spurring
- C- Degree of difficulty
- D- Eye Appeal

1 POINT PENALTIES

- A- Loss of working advantage
- C- Cow's head breaks the plane of the 1 point marker
- E- Changing sides of arena to turn cow
- L- For each length horse runs past cow
- P- Working out of position
- S- Slipping rein
- T- Failure to drive cow past middle marker on first run before initiating the turn
- W- Excessive hollering

2 POINT PENALTIES

- A- Going around corner of arena before turning cow
- B- In an open field turn animal gets within 3 feet of the end fence before being turned
- C- Failure to change sides after a circling turn prior to the first circle

3 POINT PENALTIES

- E- Exhausting or overworking before circling cow
- H- Hanging up on fence (refusing to turn)
- K- Knocking down cow without having working advantage

5 POINT PENALTIES

- A- Not getting a turn each way (5 points each way)
- B- Spurring or hitting in front of cinch at anytime or excessively whipping or spurring the horse.
- C- Blatant disobedience including kicking, biting, bucking, rearing and striking or obviously insubordinate

NOTE: Judge may blow the whistle at anytime to terminate the work. A score of zero will be given if the work is not complete at that time.

0- SCORE

- A- Turn tail
- B- Using two hands on the reins in a bridle or two rein class
- C- Fingers between the reins in a bridle class except the two rein class
- D- Balking
- E- Extremely out of control
- F- Bloody mouth (inside)
- G- Illegal equipment
- H- Leaving working area before pattern is complete

- L- If a rider hits or kicks the animal being worked with the romal or reins, in an abusive manner
- N- Improper Western Attire
- O- Failure to work in the proper working order

NO SCORE:

- A- Abuse
- B- Lameness

NE- Failure of an exhibitor to attempt to work the pattern (fence work)

RUN CONTENT:

(+ Excellent / ✓+ Above Average / ✓ Average / ✓- Below Average / - Poor)

#	HORSE	MANEUVER	RUN CONTENT (+ / ✓+ / ✓ / ✓- / -)							& 1 POINT PENALTIES					2 PT PENALTY	3 PT PENALTY	5 PT PENALTY	Penalty Total	SCORE
			Boxing	Rating	Form & Quality of Turns	Circling	Position & Control	Degree of Difficulty	Eye Appeal										
235	Dulce Lil Toy	PENALTY																	
		CONTENT	✓+	✓	✓+	✓	✓	✓	✓	✓	✓							2	70
269	Haidas Red Seven	PENALTY																	
		CONTENT	✓	✓-	✓	✓	✓	✓-	✓-	✓	✓							1	67½
248	Wright On Rey	PENALTY																	
		CONTENT	✓	✓	✓+	✓	✓	✓-	✓	✓	✓							3	65½
203	Daisies	PENALTY																	
		CONTENT	✓+	✓+	✓+	✓	✓	✓+	✓+	✓	✓+								74½
223	Cash My Prize	PENALTY																	
		CONTENT	✓	✓+	✓+	✓	✓	✓+	✓+	✓	✓								73
291	EAF LIL Red Corvett	PENALTY																	
		CONTENT	✓	✓	✓	✓	✓	✓	✓-	✓	✓							A	0
		PENALTY																	
		CONTENT																	
		PENALTY																	
		CONTENT																	
		PENALTY																	
		CONTENT																	
		PENALTY																	
		CONTENT																	

Judge's Signature: *Fielding Rogers*



REINED WORK JUDGE CARD

Effective November 16, 2020

1/2 POINT PENALTIES:

- Not changing leads within the same stride
- Jogging first two strides
- Over or under spin 1/8 turn

1 Point Penalties

- Out of Lead
- Slipping rein in the bridle
- Over or under spin 1/4 turn
- Out of lead each 1/4 circle
- Scooting or anticipating stop

2 Point Penalties

- Lead missed around end of arena past second corner
- Not ever changing leads in patterns where there is only 1/2 circle
- Failure to run by marker before stop is initiated
- Freezing up in turn
- Breaking gait
- Jogging beyond two strides
- On trot in patterns, failure to stop before executing a lope departure
- A stop in the first 1/4 of the circle, after a lope departure, is a break of gait.

5 Point Penalties

- Spurring or hitting in front of cinch at any time or excessively whipping or spurring the horse.
- Blatant disobedience including kicking, biting, bucking, rearing, and striking or obviously insubordinate.

-0- Score

- Failure to complete the pattern as given (I.e. over under spin more than 1/4 turn)
- Two hands on the reins in a bridle or two-rein class
- Fingers between the reins in a bridle class, except the two rein class
- Horse balking
- Bloody mouth (inside)
- Illegal equipment
- Leaving working area before pattern is complete
- Fall of horse or rider
- Backing more than 2 strides when no back up is called for in the pattern.
- Jogging in excess of one-half circle or one-half the length of the arena
- Improper Western Attire
- Failure to work in the proper working order

NO SCORE:

- Abuse
- Lameness

NE - Failure of an exhibitor to attempt to work the pattern.

NOTE: Judge may blow his/her whistle at anytime to terminate the work. A score of zero will be given if the work is not complete at that time.

MANEUVER SCORES: -1 1/2 Extremely Poor, -1 Very Poor, -1/2 Poor, 0 Correct, +1/2 Good, +1 Very Good, +1 1/2 Excellent

MANEUVER DESCRIPTION	RC	LC	S	3/4 L	S	3/4 R	SB
----------------------	----	----	---	-------	---	-------	----

#	HORSE	MANEUVER	1	2	3	4	5	6	7	8	Penalty Total	SCORE
209	RPL Boon	PENALTY		11								
		SCORE	-1/2	0	-1/2	0	0	0	+1/2		2	67 1/2
250	Judge Jonez	PENALTY			0							
		SCORE	+1/2	+1/2	-1	0	0	+1/2	-1		0	0
297	Reys Playgun	PENALTY		12								
		SCORE	-1/2	0	-1/2	+1/2	0	+1/2	0		3	67
242	RS Chick MccCue	PENALTY										
		SCORE	+1/2	+1/2	+1/2	+1/2	0	+1/2	+1/2			73
230	Dont Have To Try	PENALTY			12							
		SCORE	+1/2	0	-1/2	0	0	0	0		3	67
258	Hot Night In Rio	PENALTY										
		SCORE	0	+1/2	-1/2	0	0	0	0			70
219	Sanna Clara	PENALTY										
		SCORE	0	0	-1/2	0	+1/2	+1/2	0			70 1/2
259	Very Smart And Light	PENALTY										
		SCORE				SCRATCH						
204	Bet Shesa Dancer	PENALTY							2			
		SCORE	0	0	+1/2	0	0	0	0		2	68 1/2
228	Pepinics Chic	PENALTY			12							
		SCORE	0	-1/2	0	0	+1/2	0	+1/2		3	67 1/2
225	LRS I CD Storm Comin	PENALTY				1/2						
		SCORE	0	0	0	-1/2	-1/2	0	0		1/2	68 1/2
226	Jaccis Star Drift	PENALTY		12								
		SCORE	-1/2	0	0	-1/2	0	0	0		3	66

Judge's Signature: *Fielding Rogers*



REINED WORK JUDGE CARD

Effective November 16, 2020

1/2 POINT PENALTIES:

- Not changing leads within the same stride
- Jogging first two strides
- Over or under spin 1/8 turn

1 Point Penalties

- Out of Lead
- Slipping rein in the bridle
- Over or under spin 1/4 turn
- Out of lead each 1/4 circle
- Scooting or anticipating stop

2 Point Penalties

- Lead missed around end of arena past second corner
- Not ever changing leads in patterns where there is only 1/2 circle
- Failure to run by marker before stop is initiated
- Freezing up in turn
- Breaking gait
- Jogging beyond two strides
- On trot in patterns, failure to stop before executing a lope departure
- A stop in the first 1/4 of the circle, after a lope departure, is a break of gait.

5 Point Penalties

- Spurring or hitting in front of cinch at any time or excessively whipping or spurring the horse.
- Blatant disobedience including kicking, biting, bucking, rearing, and striking or obviously insubordinate.

-0- Score

- Failure to complete the pattern as given (i.e. over under spin more than 1/4 turn)
- Two hands on the reins in a bridle or two-rein class
- Fingers between the reins in a bridle class, except the two rein class
- Horse balking
- Bloody mouth (inside)
- Illegal equipment
- Leaving working area before pattern is complete
- Fall of horse or rider
- Backing more than 2 strides when no back up is called for in the pattern.
- Jogging in excess of one-half circle or one-half the length of the arena
- Improper Western Attire
- Failure to work in the proper working order

NO SCORE:

- Abuse
- Lameness

NE - Failure of an exhibitor to attempt to work the pattern.

NOTE: Judge may blow his/her whistle at anytime to terminate the work. A score of zero will be given if the work is not complete at that time.

MANEUVER SCORES: -1 1/2 Extremely Poor, -1 Very Poor, -1/2 Poor, 0 Correct, +1/2 Good, +1 Very Good, +1 1/2 Excellent

#	HORSE	MANEUVER DESCRIPTION	MANEUVER SCORES								Penalty Total	SCORE		
			1	2	3	4	5	6	7	8				
207	Light N Merada	PENALTY												
		SCORE	0	0	-1/2	-1/2	+1/2	0	+1/2					70
239	Fine Like O Lena	PENALTY		2										
		SCORE	0	0	+1/2	+1/2	0	+1/2	+1			2		70 1/2
246	Boons N Berries	PENALTY												
		SCORE	0	0	-1/2	0	-1/2	0	-1/2					68 1/2
217	Acres In Heaven	PENALTY		1/2	1/2									
		SCORE	0	-1/2	-1/2	0	0	0	0			3 1/2		65 1/2
		PENALTY												
		SCORE												
		PENALTY												
		SCORE												
		PENALTY												
		SCORE												
		PENALTY												
		SCORE												
		PENALTY												
		SCORE												

Judge's Signature: *Fielding Rogers*



LIMITED COW WORK JUDGE CARD

Effective November 16, 2020

GUIDE FOR "NEW COW"

(At Judges discretion, rider will receive new cow(s) as necessary to show Horse)

- A- Cow that won't run
- B- Cow that doesn't respect horse
- C- When cow leaves arena

CREDITS

- A- Maintaining control of the cow at all times
- B- Maintaining Proper Position
- C- Degree of difficulty
- D- Eye Appeal
- E- Time Worked

1 POINT PENALTIES

- A- Loss of working advantage
- P- Working out of Position
- W- Excessive hollering

3 POINT PENALTIES

- L- Loss of Control and cow leaves end of arena

5 POINT PENALTIES

- B- Spurring or hitting in front of cinch, at anytime or excessively whipping or spurring the horse.
- C- Blatant disobedience, defined as kicking, biting, bucking, rearing, striking or obviously insubordinate

0- SCORE

- A- Turn tail
- B - Using two hands on the reins in a bridle or two-rein
- C - Fingers between the reins in a bridle class, except in the two-rein
- D - Balking
- E - Extremely out of control
- F - Bloody mouth (inside)
- G - Illegal equipment
- H - Leaving working area before pattern is complete
- I - Fall of horse or rider
- J - Schooling between rein work and cow work
- K - Schooling between cows, if new cow is awarded.
- M - Improper Western Attire
- N - Failure to work in proper working order

NO SCORE:

- A- Abuse
- B- Lameness

NE - Failure of an exhibitor to attempt to complete the work

NOTE: Judge may blow the whistle at anytime to terminate the work. A score of zero will be given if the work is not complete at that time.

Each Work will be limited to 50 seconds

(+ Excellent / √+ Above Average / √ Average / √- Below Average / - Poor)

#	HORSE	PENALTIES			RUN CONTENT (+ / √+ / √ / √- / -)						SCORE
		1 Point	3 Point	5 Point	Position & Control	Degree Of Difficulty	Eye Appeal	Courage	Time Worked	Comments	
209	RPL Boon				√+	✓	√+	✓	√+		71½
250	Judge Jonez				✓	✓	✓	√+	√+		71
297	Reys Playgun				+	✓	✓	√+	√+		72
242	RS Chick MccCue				+	✓	√+	+	+		73½
230	Dont Have To Try				√+	√+	✓	✓	√+		71½
258	Hot Night In Rio				√+	✓	√+	√+	+		72½
219	Sanna Clara				✓	✓	✓	√+	√+		71
259	Very Smart And Light	SCRATCH									
204	Bet Shesa Dancer				√+	✓	✓	√+	√+		71½
228	Pepinics Chic				√+	√+	✓	✓	√+		71½
225	LRS I CD Storm Comin				✓	✓	✓	✓	✓		70
226	Jaccis Star Drift				✓	✓	✓	√+	√+		71

Judge's Signature: *Fielding Rogers*

EVENT NCRCHA August HS#2

GO-ROUND 1

DATE 08/15/2021

JUDGE Fielding Rogers

CLASS #117 - NRCHA NPL - Non Pro Limited
Provisional

NATIONAL REINED COW HORSE ASSOCIATION www.nrcha.com

NRCHA

LIMITED COW WORK
JUDGE CARD

Effective November 16, 2020

GUIDE FOR "NEW COW"

(At judges' discretion, rider will receive new cow(s) as necessary to show Horse)

- A- Cow that won't run
- B- Cow that doesn't respect horse
- C- When cow leaves arena

CREDITS

- A- Maintaining control of the cow at all times
- B- Maintaining Proper Position
- C- Degree of difficulty
- D- Eye Appeal
- E- Time Worked

1 POINT PENALTIES

- A- Loss of working advantage
- P- Working out of Position
- W- Excessive hollering

3 POINT PENALTIES

- L- Loss of Control and cow leaves end of arena

5 POINT PENALTIES

- B- Spurring or hitting in front of cinch, at anytime or excessively whipping or spurring the horse.
- C- Blatant disobedience, defined as kicking, biting, bucking, rearing, striking or obviously insubordinate

0- SCORE

- A- Turn tail
- B - Using two hands on the reins in a bridle or two-rein
- C - Fingers between the reins in a bridle class, except in the two-rein
- D - Balking
- E - Extremely out of control
- F - Bloody mouth (inside)
- G - Illegal equipment
- H - Leaving working area before pattern is complete
- I - Fall of horse or rider
- J - Schooling between rein work and cow work
- K - Schooling between cows, if new cow is awarded.
- M - Improper Western Attire
- N - Failure to work in proper working order

NO SCORE:

- A- Abuse
- B- Lameness

NE - Failure of an exhibitor to attempt to complete the work

NOTE: Judge may blow the whistle at anytime to terminate the work. A score of zero will be given if the work is not complete at that time.

Each Work will be limited to 50 seconds

(+ Excellent / ✓+ Above Average / ✓ Average / ✓- Below Average / - Poor)

#	HORSE	PENALTIES			RUN CONTENT (+ / ✓+ / ✓ / ✓- / -)						SCORE
		1 Point	3 Point	5 Point	Position & Control	Degree Of Difficulty	Eye Appeal	Courage	Time Worked	Comments	
207	Light N Merada	P	LL		-	✓+	✓-	✓	✓		62
239	Fine Like O Lena				✓+	✓	✓+	+	+		73
246	Boons N Berries	P			✓-	✓	✓-	✓	✓		68
217	Acres In Heaven		L		✓-	✓	✓-	✓	✓		66

Judge's Signature:

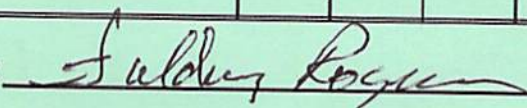

Printed from HSW

CLASS #122 - NCRCHA JYBOX - Junior Youth Boxing

NATIONAL REINED COWHORSE ASSOCIATION www.nrcha.com



REINED WORK JUDGE CARD

Effective November 16, 2020

1/2 POINT PENALTIES:

- Not changing leads within the same stride
- Jogging first two strides
- Over or under spin 1/8 turn

1 Point Penalties

- Out of Lead
- Slipping rein in the bridle
- Over or under spin 1/4 turn
- Out of lead each 1/4 circle
- Scooting or anticipating stop

2 Point Penalties

- Lead missed around end of arena past second corner
- Not ever changing leads in patterns where there is only 1/2 circle
- Failure to run by marker before stop is initiated
- Freezing up in turn
- Breaking gait
- Jogging beyond two strides
- On trot in patterns, failure to stop before executing a lope departure
- A stop in the first 1/4 of the circle, after a lope departure, is a break of gait.

5 Point Penalties

- Spurring or hitting in front of cinch at any time or excessively whipping or spurring the horse
- Blatant disobedience including kicking, biting, bucking, rearing, and striking or obviously insubordinate.

-0- Score

- Failure to complete the pattern as given (i.e. over under spin more than 1/4 turn)
- Two hands on the reins in a bridle or two-rein class
- Fingers between the reins in a bridle class, except the two rein class
- Horse balking
- Bloody mouth (inside)
- Illegal equipment
- Leaving working area before pattern is complete
- Fall of horse or rider
- Backing more than 2 strides when no back up is called for in the pattern.
- Jogging in excess of one-half circle or one-half the length of the arena
- Improper Western Attire
- Failure to work in the proper working order

NO SCORE:

- Abuse
- Lameness

NE - Failure of an exhibitor to attempt to work the pattern.

NOTE: Judge may blow his/her whistle at anytime to terminate the work. A score of zero will be given if the work is not complete at that time.

MANEUVER SCORES: -1 1/2 Extremely Poor, -1 Very Poor, -1/2 Poor, 0 Correct, +1/2 Good, +1 Very Good, +1 1/2 Excellent

#	HORSE	MANEUVER DESCRIPTION	MANEUVER SCORES								Penalty Total	SCORE		
			1	2	3	4	5	6	7	8				
205	Memorable Starlights	PENALTY			1/2									
		SCORE	+1/2	+1/2	+1/2	+1/2	0	-1/2	+1/2			1/2	71 1/2	
227	Peptos Lil Shorty	PENALTY												
		SCORE	0	+1/2	+1/2	+1/2	0	0	+1/2				72	
276	Chic N Barbie Q	PENALTY												
		SCORE	SCRATCH											
122	Starlit Pixie	PENALTY			1/2									
		SCORE	0	0	-1/2	0	+1/2	0	0			2 1/2	67 1/2	
		PENALTY												
		SCORE												
		PENALTY												
		SCORE												
		PENALTY												
		SCORE												
		PENALTY												
		SCORE												
		PENALTY												
		SCORE												

Judge's Signature: *Fielding Rogers*

CLASS #123 - NRCHA YL - Youth Limited

NATIONAL REINED COWHORSE ASSOCIATION www.nrcha.com



REINED WORK JUDGE CARD

Effective November 16, 2020

1/2 POINT PENALTIES:

- Not changing leads within the same stride - Over or under spin 1/8 turn
- Jogging first two strides

1 Point Penalties

- Out of Lead - Out of lead each 1/4 circle
- Slipping rein in the bridle - Scotching or anticipating stop
- Over or under spin 1/4 turn

2 Point Penalties

- Lead missed around end of arena past second corner
- Not ever changing leads in patterns where there is only 1/2 circle
- Failure to run by marker before stop is initiated
- Freezing up in turn
- Breaking gait
- Jogging beyond two strides
- On trot in patterns, failure to stop before executing a lope departure
- A stop in the first 1/4 of the circle, after a lope departure, is a break of gait.

5 Point Penalties

- Spurring or hitting in front of cinch at any time or excessively whipping or spurring the horse.
- Blatant disobedience including kicking, biting, bucking, rearing, and striking or obviously insubordinate.

-0- Score

- Failure to complete the pattern as given (i.e. over under spin more than 1/4 turn)
- Two hands on the reins in a bridle or two-rein class
- Fingers between the reins in a bridle class, except the two rein class
- Horse balking
- Bloody mouth (inside)
- Illegal equipment
- Leaving working area before pattern is complete
- Fall of horse or rider
- Backing more than 2 strides when no back up is called for in the pattern.
- Jogging in excess of one-half circle or one-half the length of the arena
- Improper Western Attire
- Failure to work in the proper working order

NO SCORE:

- Abuse
- Lameness

NE - Failure of an exhibitor to attempt to work the pattern.

NOTE: Judge may blow his/her whistle at anytime to terminate the work
A score of zero will be given if the work is not complete at that time.

MANEUVER SCORES: -1 1/2 Extremely Poor, -1 Very Poor, -1/2 Poor, 0 Correct, +1/2 Good, +1 Very Good, +1 1/2 Excellent

MANEUVER DESCRIPTION	RC	LC	S	3/4 L S	3/4 R SB
----------------------	----	----	---	---------	----------

#	HORSE	MANEUVER	1	2	3	4	5	6	7	8	Penalty Total	SCORE
295	Very Smart De Light	PENALTY			1	1/2	1/2					
		SCORE	0	0	0	-1/2	0	0	-1/2		2	67
219	Sanna Clara	PENALTY		2			1/2					
		SCORE	0	-1/2	0	-1	0	-1/2	0		2 1/2	65 1/2
267	Smart Like A Whing	PENALTY										
		SCORE	0	0	0	0	0	0	+1/2			70 1/2
		PENALTY										
		SCORE										
		PENALTY										
		SCORE										
		PENALTY										
		SCORE										
		PENALTY										
		SCORE										
		PENALTY										
		SCORE										

Judge's Signature: *Fielding Rogers*

CLASS: #129 - NRCHA AB - Advanced Boxing

NATIONAL REINED COW HORSE ASSOCIATION www.nrcha.com



**BEGINNING FENCE WORK
JUDGE CARD**

Effective November 16, 2020

GUIDE FOR "NEW COW"

(At judges' discretion, rider will receive new cow(s) as necessary to show Horse)

- A - Cow that won't run
- B - Cow that doesn't respect horse
- C - When cow leaves arena

PENALTIES

1 POINT PENALTIES

- A - Loss of working advantage
- P - Working out of Position
- C - Changing sides on second Drive
- M - Failure to drive past Middle Marker

3 POINT PENALTIES

- D - Failure to drive cow past middle marker on second drive before time expires
- K - Knocking down the cow without having a working advantage
- L - Loss of Control and cow leaves end of arena
- T - Performing a fence turn

5 POINT PENALTIES

- B - Spurring or hitting in front of cinch, anytime
- C - Blatant disobedience, defined as kicking, biting, bucking, rearing, striking or obviously insubordinate
- X - Running cow into back fence with force

0- SCORE

- A - Turn tail
- B - Using two hands on the reins in a bridle or two-rein
- C - Fingers between the reins in a bridle class, except in the two-rein
- D - Balking
- E - Extremely Out of Control
- F - Bloody mouth (inside)
- G - Illegal equipment
- H - Leaving working area before pattern or work is complete
- I - Fall of horse or rider
- J - Schooling of the horse between entering arena and cow work
- K - Schooling between cows, if new cow is awarded.
- M - Improper Western Attire
- N - Failure to work in the proper working order

CREDITS

- A - Maintaining control of the cow at all times
- B - Maintaining Proper Position
- C - Degree of difficulty
- D - Eye Appeal

NO SCORE:

- A - Abuse
- B - Lameness

NOTE: Judge may blow the whistle at anytime to terminate the work. A score of zero will be given if the work is not complete at that time. Each Work will be limited to 1 minute 45 seconds.

NE - Failure of an exhibitor to attempt to complete the work

(+ Excellent / ✓+ Above Average / ✓ Average / ✓- Below Average / - Poor)

#	HORSE		RUN CONTENT (+ / ✓+ / ✓ / ✓- / -)							PENALTIES			SCORE	
			Boxing	Drive (Run & Rate)	Boxing	Drive (Run & Rate)	Position & Control	Degree of Difficulty	Eye Appeal	Courage	3 Point	5 Point		Total Penalties
219	Sanna Clara	PENALTY		AP										
		CONTENT	✓+	-	✓+	+	✓	✓	✓	✓			2	69
225	LRS I CD Storm Comin	PENALTY		P	L									
		CONTENT	✓	✓-	-	-	✓-	✓	✓	✓	L		4	63
		PENALTY												
		CONTENT												
		PENALTY												
		CONTENT												
		PENALTY												
		CONTENT												
		PENALTY												
		CONTENT												
		PENALTY												
		CONTENT												
		PENALTY												
		CONTENT												
		PENALTY												
		CONTENT												

Judge's Signature:

CLASS #130 - NCRCHA ROOKBO - Rookie Boxing

NATIONAL REINED COW HORSE ASSOCIATION www.nrcha.com



REINED WORK JUDGE CARD

Effective November 16, 2020

1/2 POINT PENALTIES:

- Not changing leads within the same stride - Over or under spin 1/8 turn
- Jogging first two strides

1 Point Penalties:

- Out of Lead - Out of lead each 1/4 circle
- Slipping rein in the bridle - Scotching or anticipating stop
- Over or under spin 1/4 turn

2 Point Penalties:

- Lead missed around end of arena past second corner
- Not ever changing leads in patterns where there is only 1/2 circle
- Failure to run by marker before stop is initiated
- Freezing up in turn
- Breaking gait
- Jogging beyond two strides
- On trot in patterns, failure to stop before executing a lope departure
- A stop in the first 1/4 of the circle, after a lope departure, is a break of gait.

5 Point Penalties:

- Spurring or hitting in front of cinch at any time or excessively whipping or spurring the horse
- Blatant disobedience including kicking, biting, bucking, rearing, and striking or obviously insubordinate.

-0- Score

- Failure to complete the pattern as given (i.e. over under spin more than 1/4 turn)
- Two hands on the reins in a bridle or two-rein class
- Fingers between the reins in a bridle class, except the two rein class
- Horse balking
- Bloody mouth (inside)
- Illegal equipment
- Leaving working area before pattern is complete
- Fall of horse or rider
- Backing more than 2 strides when no back up is called for in the pattern.
- Jogging in excess of one-half circle or one-half the length of the arena
- Improper Western Attire
- Failure to work in the proper working order

NO SCORE:

- Abuse
- Lameness

NE - Failure of an exhibitor to attempt to work the pattern.

NOTE: Judge may blow his/her whistle at anytime to terminate the work. A score of zero will be given if the work is not complete at that time.

MANEUVER SCORES: -1 1/2 Extremely Poor, -1 Very Poor, -1/2 Poor, 0 Correct, +1/2 Good, +1 Very Good, +1 1/2 Excellent

#	HORSE	MANEUVER DESCRIPTION	MANEUVER SCORES								Penalty Total	SCORE	
			1	2	3	4	5	6	7	8			
723	HPM Stylish Cat	RC / LC / S / 3 1/2 / S / 3 1/2 / SB		11								2	65 1/2
		PENALTY											
		SCORE	-1/2	-1/2	-1/2	-1/2	0	0	-1/2				
217	Acres In Heaven		2	3								4	65
		PENALTY											
		SCORE	-1/2	0	-1/2	0	0	0	0				
214	Corona With Lime				12				0				0
		PENALTY											
		SCORE	0	-1/2	-1/2	-1/2	-1/2	0	-1/2				0
230	Dont Have To Try												69 1/2
		PENALTY											
		SCORE	0	0	-1/2	0	0	0	0				
227	Peptos Lil Shorty			22	12								7
		PENALTY											
		SCORE	0	-1/2	0	-1/2	-1/2	0	-1/2				61
255	Manors Flitn Lady								0				0
		PENALTY											
		SCORE	0	0	-1/2	-1/2	0	-1/2	+1/2				0
246	Boons N Berries				1								1
		PENALTY											
		SCORE	+1/2	0	-1/2	0	-1/2	0	-1/2				68
276	Chic N Barbie Q												
		PENALTY											
		SCORE											
268	BB Sheza Sis		1/2	22			1/2						8
		PENALTY											
		SCORE	-1/2	-1/2	-1/2	0	-1/2	0	-1/2				60
226	Jaccis Star Drift				2								2
		PENALTY											
		SCORE	-1/2	0	-1/2	0	0	0	0				67
		PENALTY											
		SCORE											

Judge's Signature: *Fielding Rogers*

CLASS #130 - NCRCHA ROOKBO - Rookie
Boxing

NATIONAL REINED COW HORSE ASSOCIATION www.nrcha.com



**LIMITED COW WORK
JUDGE CARD**

Effective November 18, 2020

GUIDE FOR "NEW COW"

(At judges discretion, rider will receive new cow(s) as necessary to show Horse)

- A- Cow that won't run
- B- Cow that doesn't respect horse
- C- When cow leaves arena

CREDITS

- A- Maintaining control of the cow at all times
- B- Maintaining Proper Position
- C- Degree of difficulty
- D- Eye Appeal
- E- Time Worked

1 POINT PENALTIES

- A- Loss of working advantage
- P- Working out of Position
- W- Excessive hollering

3 POINT PENALTIES

- L- Loss of Control and cow leaves end of arena

5 POINT PENALTIES

- B. Spurring or hitting in front of cinch. at anytime or excessively whipping or spurring the horse.
- C-Blatant disobedience, defined as kicking, biting, bucking, rearing, striking or obviously insubordinate

D- SCORE

- A- Turn tail
- B - Using two hands on the reins in a bridle or two-rein
- C - Fingers between the reins in a bridle class, except in the two-rein
- D - Balking
- E - Extremely out of control
- F- Bloody mouth (inside)
- G - Illegal equipment
- H - Leaving working area before pattern is complete
- I - Fall of horse or rider
- J - Schooling between rein work and cow work
- K - Schooling between cows, if new cow is awarded.
- M - Improper Western Attire
- N - Failure to work in proper working order

NO SCORE:

- A- Abuse
- B- Lameness

NE - Failure of an exhibitor to attempt to complete the work

NOTE: Judge may blow the whistle at anytime to terminate the work. A score of zero will be given if the work is not complete at that time.

Each Work will be limited to 50 seconds
(+ Excellent / √+ Above Average / √ Average / √- Below Average / - Poor)

#	HORSE	PENALTIES			RUN CONTENT (+ / √+ / √ / √- / -)						SCORE
		1 Point	3 Point	5 Point	Position & Control	Degree Of Difficulty	Eye Appeal	Courage	Time Worked	Comments	
723	HPM Stylish Cat	PAA	L		-	√	-	√	√		62
217	Acres In Heaven				√+	√+	√	√	√+		71½
214	Corona With Lime		L		√-	√	√-	√	√		68
230	Dont Have To Try	PP			√-	√	√-	√	√		67
227	Peptos Lil Shorty		L		√	√	√	√	√		67
255	Manors Flitn Lady				√+	√	√+	√+	√+		72
246	Boons N Berries				√	√	√	√	√		70
276	Chic N Barbie Q	SCRATCH									
268	BB Sheza Sis				√+	√	√	√+	√+		71½
226	Jaccis Star Drift	P	L		-	√	√	√	√		65

Judge's Signature: *Fielding Rogers*



REINED WORK JUDGE CARD

Effective November 16, 2020

1/2 POINT PENALTIES:

- Not changing leads within the same stride - Over or under spin 1/8 turn
- Jogging first two strides

1 Point Penalties

- Out of Lead - Out of lead each 1/4 circle
- Slipping rein in the bridle - Scooting or anticipating stop
- Over or under spin 1/4 turn

2 Point Penalties

- Lead missed around end of arena past second corner
- Not ever changing leads in patterns where there is only 1/2 circle
- Failure to run by marker before stop is initiated
- Freezing up in turn
- Breaking gait
- Jogging beyond two strides
- On trot in patterns, failure to stop before executing a lope departure
- A stop in the first 1/4 of the circle, after a lope departure, is a break of gait.

5 Point Penalties

- Spurring or hitting in front of cinch at any time or excessively whipping or spurring the horse
- Blatant disobedience including kicking, biting, bucking, rearing, and striking or obviously insubordinate.

0- Score

- Failure to complete the pattern as given (i.e. over under spin more than 1/4 turn)
- Two hands on the reins in a bridle or two-rein class
- Fingers between the reins in a bridle class, except the two rein class
- Horse balking
- Bloody mouth (inside)
- Illegal equipment
- Leaving working area before pattern is complete
- Fall of horse or rider
- Backing more than 2 strides when no back up is called for in the pattern.
- Jogging in excess of one-half circle or one-half the length of the arena
- Improper Western Attire
- Failure to work in the proper working order

NO SCORE:

- Abuse
- Lameness

NE - Failure of an exhibitor to attempt to work the pattern.

NOTE: Judge may blow his/her whistle at anytime to terminate the work. A score of zero will be given if the work is not complete at that time.

MANEUVER SCORES: -1 1/2 Extremely Poor, -1 Very Poor, -1/2 Poor, 0 Correct, +1/2 Good, +1 Very Good, +1 1/2 Excellent

#	HORSE	MANEUVER DESCRIPTION	MANEUVER SCORES								Penalty Total	SCORE		
			1	2	3	4	5	6	7	8				
288	Atlasst	PENALTY												
		SCORE	0	0	0	+1/2	0	+1/2	+1/2					71 1/2
222	Styling Little Rey	PENALTY			110									
		SCORE	0	-1/2	-1/2	+1/2	0	0	0				0	0
215	Outskirts Of Heaven	PENALTY							0					
		SCORE	0	0	0	+1/2	+1/2						0	0
294	One Peppy Chic	PENALTY												
		SCORE	0	-1/2	-1/2	0	-1/2	+1/2	-1/2					68 1/2
248	Wright On Rey	PENALTY							0					
		SCORE	0	-1/2	-1/2	0	+1/2	0	+1/2				0	0
211	JMP Snappin Kitty	PENALTY	SCOTT											
		SCORE	SCOTT											
235	Dulce Lil Toy	PENALTY				1/2								
		SCORE	+1/2	+1/2	0	-1/2	0	+1/2	+1/2				1/2	71
782	Cantankerous Kitty	PENALTY												
		SCORE	0	0	+1/2	+1/2	0	+1/2	+1/2					72
208	TOP NOTCH BOON	PENALTY				1/2								
		SCORE	-1	0	+1/2	-1/2	-1/2	+1/2	0				1/2	68 1/2
		PENALTY												
		SCORE												
		PENALTY												
		SCORE												

Judge's Signature: *Judding Royce*

Printed



COW WORK JUDGE CARD

GUIDE FOR NEW COW: (At judges discretion, rider will receive new cow(s) as necessary to show Horse)

- A- Cow that won't run
 B- Cow that doesn't respect horse
 C- When cow leaves arena
CREDITS
 A- Maintaining control of the cow at all times
 B- Exhibiting superior cow sense and natural ability without excessive reining or spurring
 C- Degree of difficulty
 D- Eye Appeal

- 5 POINT PENALTIES**
 A- Not getting a turn each way (5 points each way)
 B- Spurring or hitting in front of cinch at anytime or excessively whipping or spurring the horse.
 C- Batant disobedience including kicking, biting, bucking, rearing and striking or obviously insubordinate

NOTE: Judge may blow the whistle at anytime to terminate the work. A score of zero will be given if the work is not complete at that time.

- 1 POINT PENALTIES**
 A- Loss of working advantage
 C- Cow's head breaks the plane of the 1 point marker
 E- Changing sides of arena to turn cow
 L- For each length horse runs past cow
 P- Working out of position
 S- Slipping rein
 T- Failure to drive cow past middle marker on first run before initiating the turn
 W- Excessive hollering

- 0- SCORE**
 A- Turn tail
 B- Using two hands on the reins in a bridle or two rein class
 C- Fingers between the reins in a bridle class except the two rein class
 D- Balking
 E- Extremely out of control
 F- Bloody mouth (inside)
 G- Illegal equipment
 H- Leaving working area before pattern is complete

- L- If a rider hits or kicks the animal being worked with the romal or reins, in an abusive manner
 N- Improper Western Attire
 O - Failure to work in the proper working order

- NO SCORE:**
 A- Abuse
 B- Lameness

NE- Failure of an exhibitor to attempt to work the pattern (fence work)

- 2 POINT PENALTIES**
 A- Going around corner of arena before turning cow
 B- In an open field turn animal gets within 3 feet of the end fence before being turned
 C- Failure to change sides after a circling turn prior to the first circle

- I- Fall of horse or rider
 J- Schooling between rein work and cow work
 K- Schooling horse between cows, if new cow is awarded

RUN CONTENT:
 (+ Excellent / ✓+ Above Average / ✓ Average / ✓- Below Average / - Poor)

#	HORSE	MANEUVER	RUN CONTENT (+ / ✓+ / ✓ / ✓- / -)							& 1 POINT PENALTIES				SCORE		
			Boxing	Rating	Form & Quality of Turns	Circling	Position & Control	Degree of Difficulty	Eye Appeal	2 PT PENALTY	3 PT PENALTY	5 PT PENALTY	Penalty Total			
288	Atlasst	PENALTY			A E							CC				
		CONTENT	✓	✓	✓ ✓ ✓	✓	✓	✓	✓	✓				6	62 1/2	
222	Styling Little Rey	PENALTY			A E		P					C				
		CONTENT	✓	✓	✓+ ✓	✓	✓	✓	✓	✓				5	65	
215	Outskirts Of Heaven	PENALTY			E		P					C				
		CONTENT	✓	✓	✓+ ✓	✓	✓	✓	✓	✓				4	63 1/2	
294	One Peppy Chic	PENALTY			A C E							C				
		CONTENT	✓	-	- -	✓	✓	✓	✓	✓				5	60	
248	Wright On Rey	PENALTY					P					C				
		CONTENT	✓	-	✓ ✓	✓	✓	✓	✓	✓					63 1/2	
211	JMP Snappin Kitty	PENALTY														
		CONTENT														
235	Dulce Lil Toy	PENALTY														
		CONTENT	✓+	✓+	✓+ ✓+ ✓+ ✓+	✓	✓	✓	✓	✓					72 1/2	
782	Cantankerous Kitty	PENALTY														
		CONTENT	✓	✓	- ✓	✓	✓	✓	✓	✓					70 1/2	
208	TOP NOTCH BOON	PENALTY			A E A E							CC				
		CONTENT	✓	✓	✓ ✓ ✓+ ✓	✓	✓	✓	✓	✓				8	60	
		PENALTY														
		CONTENT														
		PENALTY														
		CONTENT														
		PENALTY														
		CONTENT														

Judge's Signature: *Goldwyn Rogers*



REINED WORK JUDGE CARD

Effective November 16, 2020

1/2 POINT PENALTIES:

- Not changing leads within the same stride
- Over or under spin 1/8 turn
- Jogging first two strides

1 Point Penalties

- Out of Lead
- Out of lead each 1/4 circle
- Slipping rein in the bridle
- Scooting or anticipating stop
- Over or under spin 1/4 turn

2 Point Penalties

- Lead missed around end of arena past second corner
- Not ever changing leads in patterns where there is only 1/2 circle
- Failure to run by marker before stop is initiated
- Freezing up in turn
- Breaking gait
- Jogging beyond two strides
- On trot in patterns, failure to stop before executing a lope departure
- A stop in the first 1/4 of the circle, after a lope departure, is a break of gait.

5 Point Penalties

- Spurring or hitting in front of cinch at any time or excessively whipping or spurring the horse.
- Blatant disobedience including kicking, biting, bucking, rearing, and striking or obviously insubordinate.

-0- Score

- Failure to complete the pattern as given (I.e. over under spin more than 1/4 turn)
- Two hands on the reins in a bridle or two-rein class
- Fingers between the reins in a bridle class, except the two rein class
- Horse balking
- Bloody mouth (inside)
- Illegal equipment
- Leaving working area before pattern is complete
- Fall of horse or rider
- Backing more than 2 strides when no back up is called for in the pattern.
- Jogging in excess of one-half circle or one-half the length of the arena
- Improper Western Attire
- Failure to work in the proper working order

NO SCORE:

- Abuse
- Lameness

NE - Failure of an exhibitor to attempt to work the pattern.

NOTE: Judge may blow his/her whistle at anytime to terminate the work
A score of zero will be given if the work is not complete at that time.

MANEUVER SCORES: -1 1/2 Extremely Poor, -1 Very Poor, -1/2 Poor, 0 Correct, +1/2 Good, +1 Very Good, +1 1/2 Excellent

#	HORSE	MANEUVER DESCRIPTION	MANEUVER SCORES								Penalty Total	SCORE	
			1	2	3	4	5	6	7	8			
204	Bet Shesa Dancer	PENALTY		2 1/2	1 1/2							8	62
		SCORE	-1/2	-1/2	+1/2	+1/2	0	0	0				
206	Starlit Pixie	PENALTY	2	1 1/2	2		1/2		1/2			8	60
		SCORE	-1/2	-1/2	0	0	-1/2	-1/2	0				
228	Pepinics Chic	PENALTY	2									2	69
		SCORE	0	0	0	0	+1/2	0	+1/2				
275	Wild Crystal Chic	PENALTY											68 1/2
		SCORE	0	-1/2	0	0	-1/2	0	-1/2				
205	Memorable Starlights	PENALTY	2	3 1/2	2 1/2		2		1/2			15	60
		SCORE	-1/2	-1/2	0	0	-1/2	0	0				
253	^{Review} RWS SWEET GRACIE	PENALTY	0	1 1/2			2					14	0
		SCORE	-1	-1	-1/2	0	0	0	0				
		PENALTY											
		SCORE											
		PENALTY											
		SCORE											
		PENALTY											
		SCORE											

Judge's Signature: *Fielding Rogers*

CLASS #107 - NCRCHA RANCHB - Ranchers
Boxing Cowhorse

NATIONAL REINED COW HORSE ASSOCIATION www.nrcha.com



**LIMITED COW WORK
JUDGE CARD**

Effective November 16, 2020

GUIDE FOR "NEW COW"

(At Judges discretion, rider will receive new cow(s) as necessary to show Horse)

- A- Cow that won't run
- B- Cow that doesn't respect horse
- C- When cow leaves arena

CREDITS

- A- Maintaining control of the cow at all times
- B- Maintaining Proper Position
- C- Degree of difficulty
- D- Eye Appeal
- E- Time Worked

1 POINT PENALTIES

- A- Loss of working advantage
- P- Working out of Position
- W- Excessive hollering

3 POINT PENALTIES

- L- Loss of Control and cow leaves end of arena

5 POINT PENALTIES

- B- Spurring or hitting in front of cinch, at anytime or excessively whipping or spurring the horse.
- C- Blatant disobedience, defined as kicking, biting, bucking, rearing, striking or obviously insubordinate

0- SCORE

- A- Turn tail
- B - Using two hands on the reins in a bridle or two-rein
- C - Fingers between the reins in a bridle class, except in the two-rein
- D - Balking
- E - Extremely out of control
- F - Bloody mouth (inside)
- G - Illegal equipment
- H - Leaving working area before pattern is complete
- I - Fall of horse or rider
- J - Schooling between rein work and cow work
- K - Schooling between cows, if new cow is awarded.
- M - Improper Western Attire
- N - Failure to work in proper working order

NO SCORE:

- A- Abuse
- B- Lameness

NE - Failure of an exhibitor to attempt to complete the work

NOTE: Judge may blow the whistle at anytime to terminate the work. A score of zero will be given if the work is not complete at that time.

Each Work will be limited to 50 seconds

(+ Excellent / ✓+ Above Average / ✓ Average / ✓- Below Average / - Poor)

#	HORSE	PENALTIES			RUN CONTENT (+ / ✓+ / ✓ / ✓- / -)						SCORE
		1 Point	3 Point	5 Point	Position & Control	Degree Of Difficulty	Eye Appeal	Courage	Time Worked	Comments	
204	Bet Shesa Dancer				+	✓	✓+	✓+	+		73
206	Starlit Pixie				✓	✓	✓	✓	✓		70
228	Pepinics Chic				✓	✓	✓-	✓	✓		69 1/2
275	Wild Crystal Chic				✓	✓	✓	✓+	✓+		71
205	Memorable Starlights	PA	L		-	✓	✓	✓	✓		64
253	RWS Sweet Gracie				✓+	✓	✓	✓+	✓+		71 1/2

Judge's Signature: *Fielding Rogers*

EVENT NCRCHA August HS#1 GO-ROUND 1 DATE 08/12/2021 JUDGE Fielding Rogers

CLASS #34 - NCRCHA NPHERD - Non Pro Herd (All Age)

NATIONAL REINED COW HORSE ASSOCIATION www.nrcha.com



**HERD WORK
JUDGE CARD**

Effective November 16, 2020

1 POINT PENALTIES:

- A- (Miss) losing working advantage
- B- Noise directed to cattle
- C- Working out of position
- D- Toe, foot, or stirrup on shoulder

3 POINT PENALTIES:

- A- Hot quit
- B- Cattle picked up or scattered
- C- Failure to make deep cut
- D- Back fence

5 POINT PENALTIES:

- A- Horse quitting a cow
- B- Losing a cow
- C- Changing cattle after a specific commitment
- D- Failure to separate a single animal after leaving the herd
- E- Blatant disobedience
- F- Spurring or hitting in front of the cinch at any time or excessively whipping or spurring the horse.

-0- SCORE

- A- Horse turns tail
- B- Using two hands on the reins in a bridle.
- C- Fingers between the reins in a bridle.
- D- Illegal equipment
- E- Leaves working area before time expires
- F- Fall of horse or rider
- G- Bloody Mouth (inside)
- H- Improper Western Attire
- I- Failure to work in the proper working order

No Score:

- A- Abuse
- B- Lameness

Credit - Run Content

(+ Excellent / ✓ Above Average / ✓ Average / ✓ Below Average / - Poor)

- Herd Work: (+ / ✓ / ✓ / ✓ / - / -)
- Controlling the Cow: (+ / ✓ / ✓ / ✓ / - / -)
- Degree of Difficulty: (+ / ✓ / ✓ / ✓ / - / -)
- Eye Appeal: (+ / ✓ / ✓ / ✓ / - / -)
- Amount of Working Time: (+ / ✓ / ✓ / ✓ / - / -)
- Amount of Courage: (+ / ✓ / ✓ / ✓ / - / -)
- Loose Reins: (+ / ✓ / ✓ / ✓ / - / -)
- Excessive Herd Help: (-)

NOTE: Judge may blow his/her whistle at any time to terminate the work. A score of zero will be given if the work is not complete at that time.

NE - Failure of an exhibitor to attempt to complete the work.

#	HORSE	PENALTIES			RUN CONTENT (+ / ✓ / ✓ / ✓ / - / -)								SCORE	
		1 point	3 point	5 point	Herd Work	Control of Cow	Degree of Difficulty	Eye Appeal	Cow Score	Working Time	Courage	Loose Reins		Excessive Herd Help
✓ 266	Watchin From Heaven			D	✓	✓	✓	✓	0-1	✓	✓	✓		60
✓ 245	Bet Shes A Delight			B	✓	✓	✓	✓	2	✓	✓	✓		73
✓ 220	Once In Time			B	✓	✓	✓	✓		✓	✓	✓		65
✓ 271	Spoonful Of Hope				✓	✓	✓	✓	0	✓	✓	✓		70
✓ 238	Hesa Mesa				✓	✓	✓	✓	2	✓	✓	✓		72
✓ 260	Smartascot				✓	✓	✓	✓	0	✓	✓	✓		69
✓ 219	Sanna Clara				✓	✓	✓	✓	9	✓	✓	✓		62
✓ 299	Reys Playgun			D	✓	✓	✓	✓	8	✓	✓	✓		70

Judge's Signature: *Fielding Rogers*



**HERD WORK
JUDGE CARD**

Effective November 16, 2020

1 POINT PENALTIES:

- A- (Miss) losing working advantage
- B- Noise directed to cattle
- C- Working out of position
- D- Toe, foot, or stirrup on shoulder

3 POINT PENALTIES:

- A- Hot quit
- B- Cattle picked up or scattered
- C- Failure to make deep cut
- D- Back fence

5 POINT PENALTIES:

- A- Horse quitting a cow
- B- Losing a cow
- C- Changing cattle after a specific commitment
- D- Failure to separate a single animal after leaving the herd
- E- Blatant disobedience
- F- Spurring or hitting in front of the cinch at any time or excessively whipping or spurring the horse.

-0- SCORE

- A- Horse turns tail
- B- Using two hands on the reins in a bridle.
- C- Fingers between the reins in a bridle.
- D- Illegal equipment
- E- Leaves working area before time expires
- F- Fall of horse or rider
- G- Bloody Mouth (inside)
- H- Improper Western Attire
- I- Failure to work in the proper working order

No Score:

- A- Abuse
- B- Lameness

Credit - Run Content

(+ Excellent / + Above Average / ✓ Average / ✓ Below Average / - Poor)

- Herd Work: (+/✓+/✓/✓/-/-)
- Controlling the Cow: (+/✓+/✓/✓/-/-)
- Degree of Difficulty: (+/✓+/✓/✓/-/-)
- Eye Appeal: (+/✓+/✓/✓/-/-)
- Amount of Working Time: (+/✓+/✓/✓/-/-)
- Amount of Courage: (+/✓+/✓/✓/-/-)
- Loose Reins: (+/✓+/✓/✓/-/-)
- Excessive Herd Help: (-)

NOTE: Judge may blow his/her whistle at any time to terminate the work.
A score of zero will be given if the work is not complete at that time.

NE - Failure of an exhibitor to attempt to complete the work.

#	HORSE	PENALTIES			RUN CONTENT (+/✓+/✓/✓/-/-)								SCORE	
		1 point	3 point	5 point	Herd Work	Control of Cow	Degree of Difficulty	Eye Appeal	Cow Score	Working Time	Courage	Loose Reins		Excessive Herd Help
✓ 220	Once In Time			B	✓+	✓+	✓	✓	1		✓	✓	✓	63
✓ 286	HQ CD Smokin Lights			B	✓	✓	✓	✓	5		✓	✓	✓	65
✓ 282	HickoryHollyShine			B	✓+	✓+	✓	✓	1		✓	✓	✓	66
✓ 219	Sanna Clara			B	✓+	✓+	✓	✓	1		✓	✓	✓	69 ^{B2} R
✓ 256	Smart Metal Cat			B	✓+	✓+	✓	✓	5		✓	✓	✓	65 1/2
✓ 251	The Rey Feather			B	✓	✓	✓	✓	4		✓	✓	✓	64 1/2
✓ 221	Kachina Doll				✓	✓	✓	✓	0		✓	✓	✓	70
✓ 257	HVQ Manzanita Bill				✓+	✓+	✓	✓	1		✓	✓	✓	71
✓ 224	TR Miss Colonel				✓+	✓+	✓	✓			✓	✓	✓	70 1/2

Judge's Signature: *Fielding Rogers*



VERSATILITY RANCH HORSE - CUTTING

SHOW: 8/12
CLASS: VRH Open
DATE: 8/12

<p>1 Point Penalties: A - Losing working advantage C - Working out of position D - Toe, foot or stirrup on shoulder V - Over-bridged (per maneuver) W - Out of frame (per maneuver)</p> <p>3 Point Penalties: A - Hot Quit B - Cattle picked up or scattered D - Back fence E - Pawing or biting cattle F - Spurring on shoulder</p> <p>5 Point Penalties: A - Horse quitting cow B - Losing the cow C - Changing cattle after a specific commitment D - Failure to separate a single animal after leaving the herd E - Blatant disobedience</p>	<p>10 Point Penalty: U - Unnatural Ranch Horse Appearance (Horse's tail is obvious and consistently carried in an unnatural manner in every maneuver)</p> <p>Off-Pattern (OP): Cannot place above others who complete pattern correctly A - Tum Tail H - Use of two hands on reins (except in snaffle bit or hackamore) M - More than one finger between split reins or any fingers between romal reins F - Failure to cut two cows</p> <p>Disqualification (DQ): A - Abuse B - Lameness D - Disrespect or misconduct E - Excessive disturbance of herd G - Illegal equipment F - Fall of horse/rider N - Improper western attire H - Leaving arena before run is complete</p>
---	---

W/O	#	PENALTIES						RUN CONTENT								10 POINT PENALTY	PENALTY TOTAL	SCORE	OFF PATTERN		
		Cow 1		Cow 2		Cow 1		Cow 2		Cow 1				Cow 2							
		1 POINT	3 POINTS	5 POINTS	Herd Work	Control of Cow	Degree of DfL	Eye Appeal	Herd Work	Control of Cow	Degree of DfL	Eye Appeal	Course	Average Cow 1/ Cow 2							
Tie-Breaker								3	1	5	7	4	2	6	8						
1	260							+1/2	+1/2	+1/2	+1/2	+1/2	1/2	0	0		2	0	73		
2	219							0	0	0	0	0	0	0	0		0	0	70		
3	281				B			0	-1/2	0	-1/2	0	0	0	0			5	64		
4	288							0	+1/2	0	+1/2	0	+1/2	0	+1/2			0	72		
5	239							+1/2	0	0	0	0	+1/2	0	0			0	71		
6	221	C						-1/2	-1/2	0	0	0	+1/2	+1/2	0			1	69		
7	226				B			+1/2	-1/2	0	0	0	0	0	0		5	5	65		
8	202		A					B	+1/2	0	0	0	-1/2	0	-1/2			4	63 1/2		

JUDGE'S NAME (PRINTED): _____

JUDGE'S SIGNATURE: *Felding Rogers*



SHOW: NCRCHA
CLASS: VRH Open
DATE: 8/12

VERSATILITY RANCH HORSE - CUTTING

<p>1 Point Penalties: A - Losing working advantage C - Working out of position D - Toe, foot or stirrup on shoulder V - Over-briddled (per maneuver) W - Out of frame (per maneuver)</p> <p>3 Point Penalties A - Hot Quit B - Cattle picked up or scattered D - Back fence E - Pawing or biting cattle F - Spurring on shoulder</p> <p>5 Point Penalties: A - Horse quitting cow B - Losing the cow C - Changing cattle after a specific commitment D - Failure to separate a single animal after leaving the herd E - Blatant disobedience</p>	<p>10 Point Penalty: U - Unnatural Ranch Horse Appearance (Horse's tail is obvious and consistently carried in an unnatural manner in every maneuver)</p> <p>Off-Pattern (OP): Cannot place above others who complete pattern correctly A - Turn Tail H - Use of two hands on reins (except in snaffle bit or hackamore) M - More than one finger between split reins or any fingers between romal reins F - Failure to cut two cows</p> <p>Disqualification (DQ): A - Abuse B - Lameness D - Disrespect or misconduct E - Excessive disturbance of herd G - Illegal equipment F - Fall of horse/rider N - Improper western attire H - Leaving arena before run is complete</p>
---	--

W/O	#	PENALTIES						RUN CONTENT										10 POINT PENALTY	PENALTY TOTAL	SCORE	OFF PATTERN	
		Cow 1		Cow 2		Cow 1		Cow 2		Cow 1				Cow 2								Average Cow 1 / Cow 2
		1 POINT	3 POINTS	5 POINTS	Herd Work	Control of Cow	Degree of Diff.	Eye Appeal	Herd Work	Control of Cow	Degree of Diff.	Eye Appeal	Courtesy									
	Tie-Breaker																					
9	220							8	0	0	0	0	0	+1/2	0	+1/2	0			5	66	
10	258							0	-1/2	0	-1/2	0	+1/2	0	0	0			0	69 1/2		

JUDGE'S NAME (PRINTED): _____ JUDGE'S SIGNATURE: Feeding Rogers

VERSATILITY RANCH HORSE - CUTTING

SHOW: NCRCHA
CLASS: Amnt.
DATE: 8/12

- 1 Point Penalties:**
A - Losing working advantage
C - Working out of position
D - Toe, foot or stirrup on shoulder
V - Over-bridled (per maneuver)
W - Out of frame (per maneuver)
- 3 Point Penalties:**
A - Hot Quit
B - Cattle picked up or scattered
D - Back fence
E - Pawing or biting cattle
F - Spurring on shoulder
- 5 Point Penalties:**
A - Horse quitting cow
B - Losing the cow
C - Changing cattle after a specific commitment
D - Failure to separate a single animal after leaving the herd
E - Blatant disobedience

- 10 Point Penalty:**
U - Unnatural Ranch Horse Appearance (Horse's tail is obvious and consistently carried in an unnatural manner in every maneuver)
- Off-Pattern (OP): Cannot place above others who complete pattern correctly**
A - Turn Tail
H - Use of two hands on reins (except in snaffle bit or hackamore)
M - More than one finger between split reins or any fingers between romal reins
F - Failure to cut two cows
- Disqualification (DQ):**
A - Abuse
B - Lameness
D - Disrespect or misconduct
E - Excessive disturbance of herd
G - Illegal equipment
F - Fall of horse/rider
N - Improper western attire
H - Leaving arena before run is complete

W/O	#	PENALTIES						RUN CONTENT										10 POINT PENALTY	PENALTY TOTAL	SCORE	OFF PATTERN	
		Cow 1		Cow 2		Cow 1		Cow 2		Cow 1				Cow 2								Average Cow 1 / Cow 2
		1 POINT	3 POINTS	5 POINTS	Herd Work	Control of Cow	Degree of Diff.	Eye Appeal	Herd Work	Control of Cow	Degree of Diff.	Eye Appeal	Change									
Tie-Breaker								3	1	5	7	4	2	6	8							
1	259					B		-1	-1	0	0	0	+1/2	+1/2	0	0	3	5	64			
2	238							+1/2	+1/2	0	+1/2	+1/2	+1/2	+1/2	0	+1/2		0	73			
3	224							S	C	R	A	A	C	U								
4	266				B	D		+1/2	-1/2	0	0	0	-1/2	0	-1/2	5		8	61			
5	225							-1	-1/2	0	+1/2	0	0	0	0	5			68			
6	219				D			0	0	0	0	0	0	0	0			3	67			
7	271					C		0	0	0	0	0	-1/2	0	-1/2				66			
8	260	C	C	D				0	+1/2	0	+1/2	0	-1/2	0	-1/2			5	63			

JUDGE'S NAME (PRINTED): _____

JUDGE'S SIGNATURE: Judith Rogers

SHOW:	NCRCHA
CLASS:	Amt.
DATE:	8/12

VERSATILITY RANCH HORSE - CUTTING

<p>1 Point Penalties: A - Losing working advantage C - Working out of position D - Toe, foot or stirrup on shoulder V - Over-brided (per maneuver) W - Out of frame (per maneuver)</p> <p>3 Point Penalties A - Hot Quit B - Cattle picked up or scattered D - Back fence E - Pawing or biting cattle F - Spurring on shoulder</p> <p>5 Point Penalties: A - Horse quitting cow B - Losing the cow C - Changing cattle after a specific commitment D - Failure to separate a single animal after leaving the herd E - Blatant disobedience</p>	<p>10 Point Penalty: U - Unnatural Ranch Horse Appearance (Horse's tail is obvious and consistently carried in an unnatural manner in every maneuver)</p> <p>Off-Pattern (OP): Cannot place above others who complete pattern correctly A - Turn Tail H - Use of two hands on reins (except in snaffle bit or hackamore) M - More than one finger between split reins or any fingers between romal reins F - Failure to cut two cows</p> <p>Disqualification (DQ): A - Abuse B - Lameness D - Disrespect or misconduct E - Excessive disturbance of herd G - Illegal equipment F - Fall of horse/rider N - Improper western attire H - Leaving arena before run is complete</p>
---	--

W/O	#	PENALTIES						RUN CONTENT										10 POINT PENALTY	PENALTY TOTAL	SCORE	OFF PATTERN	
		Cow 1		Cow 2		Cow 1		Cow 2		Cow 1				Cow 2								Average Cow 1/ Cow 2
		1 POINT	3 POINTS	5 POINTS	Herd Work	Control of Cow	Degree of Diff.	Eye Appeal	Herd Work	Control of Cow	Degree of Diff.	Eye Appeal	Quality									
Tie-Breaker								3	1	5	7	4	2	6	8							
9	251							B + 1/2	1/2	0	1/2	10	0	0	0			5	66 1/2			
10	231	~~~~~~																				
11	258							0	1/2	0	0	0	1/2	0	0					71		
12	220							0	1/2	0	1/2	0	0	0	0	9				69		
13	220						B	0	1/2	0	0	1/2	0	0	0			5	65			
14	297							0	0	0	0	0	0	0	0					70		

JUDGE'S NAME (PRINTED): _____

JUDGE'S SIGNATURE: Juliana Rogers



VERSATILITY RANCH HORSE - CUTTING

SHOW:	NCRCHA
CLASS:	Youth
DATE:	8/12

- 1 Point Penalties:**
- A - Losing working advantage
 - C - Working out of position
 - D - Toe, foot or stirrup on shoulder
 - V - Over-bridled (per maneuver)
 - W - Out of frame (per maneuver)
- 3 Point Penalties**
- A - Hot Quit
 - B - Cattle picked up or scattered
 - D - Back fence
 - E - Pawing or biting cattle
 - F - Spurring on shoulder
- 5 Point Penalties:**
- A - Horse quitting cow
 - B - Losing the cow
 - C - Changing cattle after a specific commitment
 - D - Failure to separate a single animal after leaving the herd
 - E - Blatant disobedience

- 10 Point Penalty:**
- U - Unnatural Ranch Horse Appearance (Horse's tail is obvious and consistently carried in an unnatural manner in every maneuver)
- Off-Pattern (OP): Cannot place above others who complete pattern correctly**
- A - Turn Tail
 - H - Use of two hands on reins (except in snaffle bit or hackamore)
 - M - More than one finger between split reins or any fingers between romal reins
 - F - Failure to cut two cows
- Disqualification (DQ):**
- A - Abuse
 - B - Lameness
 - D - Disrespect or misconduct
 - E - Excessive disturbance of herd
 - G - Illegal equipment
 - F - Fall of horse/rider
 - N - Improper western attire
 - H - Leaving arena before run is complete

W/O	#	PENALTIES						RUN CONTENT										10 POINT PENALTY	PENALTY TOTAL	SCORE	OFF PATTERN	
		Cow 1		Cow 2		Cow 1		Cow 2		Cow 1				Cow 2								Average Cow 1/ Cow 2
		1 POINT	3 POINTS	5 POINTS	Hard Work	Control of Cow	Degree of Diff.	Eye Appeal	Hard Work	Control of Cow	Degree of Diff.	Eye Appeal	Courtesy									
Tie-Breaker								3	1	5	7	4	2	6	8							
1	288							0	-1/2	0	-1/2	0	+1/2	1/2	0		9			70		
2	219		A					0	0	0	0	0	0	0	0			3		67		
3	252					D B	-1	0	0	0	0	0	0	0	0		4			59		

JUDGE'S NAME (PRINTED): _____

JUDGE'S SIGNATURE: *Judith Pagen*

SHOW: NCRCHA
CLASS: Open RR
DATE: 8/13

VERSATILITY RANCH HORSE - RANCH RIDING

1 Point Penalties:

- Over-bridled (per maneuver)
- Out of frame (per maneuver)
- Too slow (per maneuver)
- Break of gait at walk
- Break of gait at walk or trot for two (2) strides or less

3 Point Penalties:

- Wrong lead or out of lead
- Draped reins
- Break of gait at lope
- Break of gait at walk or trot for more than two (2) strides
- Out of lead or cross-cantering more than two strides when changing leads
- Trotting more than three strides when making a simple lead change

5 Point Penalties:

- Spurring in front of cinch
- Blatant disobedience
- Use of either hand to instill fear/praise

10 Point Penalty:

- Unnatural Ranch Horse Appearance (Horse's tail is obvious and consistently carried in an unnatural manner in every maneuver)

Off-Pattern (OP): Cannot place above others who complete pattern correctly:

- Breaking pattern
- Repeated blatant disobedience
- Use of two hands (except in snaffle bit or hackamore)
- More than one finger between split reins or any fingers between romal reins

Disqualification (DQ):

- Abuse
- Lameness
- Disrespect or misconduct
- Illegal equipment
- Fall of horse/rider
- Improper western attire
- Leaving arena before pattern is complete

MANEUVER SCORES

Each horse/rider team is scored between 0-100 points and automatically begins the run with a score of 70 points
-1 1/2 Extremely Poor, -1 Very Poor, -1/2 Poor, 0 Correct, +1/2 Good, +1 Very Good, +1 1/2 Excellent

W/O	#		MANEUVER SCORES										10 POINT PENALTY	PENALTY TOTAL	SCORE	OFF PATTERN		
		Tie-Breaker	(2)		(1)				(3)									
		Maneuver Description	XW	T	XT	LE	SAR	W	RL	XL	T	SB						
AQ	1	287	PENALTY															73 1/2
			CONTENT	0	+1/2	+1/2	+1/2	0	0	+1/2	+1/2	+1/2	+1/2					
				70 1/2	71	71 1/2			72	72 1/2	73	73 1/2						
AQ	2	285	PENALTY															73
			CONTENT	0	+1/2	+1/2	+1	0	0	+1/2	+1/2	0	0					
				70 1/2	71	72			72 1/2	73								
	3	296	PENALTY					1										-1 69
			CONTENT	0	0	+1/2	+1/2	-1/2	0	0	0	0	-1/2					
				70 1/2	71	70 1/2	69 1/2						69					
	4	296	PENALTY															72 1/2
			CONTENT	0	0	+1/2	+1	-1/2	0	+1/2	0	+1/2	+1/2					
				70 1/2	71 1/2	71			71 1/2		72	72 1/2						
AQ	5	258	PENALTY															73
			CONTENT	0	+1/2	+1/2	0	+1/2	0	+1/2	0	+1/2	+1/2					
				70 1/2	71			71 1/2		72		72 1/2	73					
AQ	6	286	PENALTY					1										-1 75
			CONTENT	+1	+1/2	+1/2	+1	0	+1/2	+1	+1/2	+1/2	+1/2					
				71	71 1/2	72	73		72 1/2	73 1/2	74	74 1/2						
AQ	7	259	PENALTY	1						3								-4 71 1/2
			CONTENT	0	+1	+1/2	+1	+1/2	+1/2	+1	0	+1	0					
				69	70	70 1/2	71 1/2	72	72 1/2	73 1/2	70 1/2	71 1/2						
AQ	8	284	PENALTY					1,1	1									-3 66 1/2
			CONTENT	-1/2	+1/2	+1/2	+1/2	-1/2	-1	-1/2	0	+1/2	0					
				69 1/2	70	70 1/2	71	70 1/2	67 1/2	66	66	66 1/2						

JUDGE'S NAME (PRINTED):

JUDGE'S SIGNATURE: Judith Rogers

SHOW:	NCRCHA
CLASS:	Open RR
DATE:	8/18

VERSATILITY RANCH HORSE - RANCH RIDING

- | | |
|---|--|
| <p>1 Point Penalties:</p> <ul style="list-style-type: none"> - Over-bridled (per maneuver) - Out of frame (per maneuver) - Too slow (per maneuver) - Break of gait at walk - Break of gait at walk or trot for two (2) strides or less <p>3 Point Penalties:</p> <ul style="list-style-type: none"> - Wrong lead or out of lead - Draped reins - Break of gait at lope - Break of gait at walk or trot for more than two (2) strides - Out of lead or cross-cantering more than two strides when changing leads - Trotting more than three strides when making a simple lead change <p>5 Point Penalties:</p> <ul style="list-style-type: none"> - Spurring in front of cinch - Blatant disobedience - Use of either hand to instill fear/praise | <p>10 Point Penalty:</p> <ul style="list-style-type: none"> - Unnatural Ranch Horse Appearance (Horse's tail is obvious and consistently carried in an unnatural manner in every maneuver) <p>Off-Pattern (OP): Cannot place above others who complete pattern correctly:</p> <ul style="list-style-type: none"> - Breaking pattern - Repeated blatant disobedience - Use of two hands (except in snaffle bit or hackamore) - More than one finger between split reins or any fingers between romal reins <p>Disqualification (DQ):</p> <ul style="list-style-type: none"> - Abuse - Lameness - Disrespect or misconduct - Illegal equipment - Fall of horse/rider - Improper western attire - Leaving arena before pattern is complete |
|---|--|

W/O		#	MANEUVER SCORES										10 POINT PENALTY	PENALTY TOTAL	SCORE	OFF PATTERN		
Each horse/rider team is scored between 0-100 points and automatically begins the run with a score of 70 points -1 1/2 Extremely Poor, -1 Very Poor, -1/2 Poor, 0 Correct, +1/2 Good, +1 Very Good, +1 1/2 Excellent																		
Tie-Breaker		②	①									③						
Maneuver Description		XW	T	XT	L	S/R	W	KL	XL	T	SB							
AQ	9	290																
			PENALTY															
			CONTENT	+1/2	+1/2	+1/2	-1	-1	-1/2	-1/2	-1	-1	0				-2	
				71	71/2	70 1/2	69 1/2	69	68 1/2	68 1/2	68 1/2	68 1/2	68 1/2				63 1/2	1
AQ	10	260																
			PENALTY	1														
			CONTENT	-1/2	+1/2	+1/2	+1/2	0	-1/2	+1/2	0	+1/2	0					
				69 1/2	69	69 1/2	70	69 1/2	69	69 1/2	69	69 1/2	69 1/2				-2	69 1/2
AQ	11	202																
			PENALTY															
			CONTENT	0	+1/2	+1/2	+1/2	0	0	0	+1/2	+1/2	+1/2					
				70 1/2	71	71 1/2					72	72 1/2	73				73	
AQ	12	289																
			PENALTY															
			CONTENT	0	+1/2	+1/2	+1	0	-1/2	+1/2	0	0	0					
				70 1/2	71	72			71 1/2	72							72	

JUDGE'S NAME (PRINTED): _____

JUDGE'S SIGNATURE: *Felley Royer*

SHOW: NSCRCHA
 CLASS: NP/Amt.
 DATE: 8/13

VERSATILITY RANCH HORSE - RANCH RIDING

<p>1 Point Penalties:</p> <ul style="list-style-type: none"> - Over-bridged (per maneuver) - Out of frame (per maneuver) - Too slow (per maneuver) - Break of gait at walk - Break of gait at walk or trot for two (2) strides or less <p>3 Point Penalties:</p> <ul style="list-style-type: none"> - Wrong lead or out of lead - Draped reins - Break of gait at lope - Break of gait at walk or trot for more than two (2) strides - Out of lead or cross-cantering more than two strides when changing leads - Trotting more than three strides when making a simple lead change <p>5 Point Penalties:</p> <ul style="list-style-type: none"> - Spurring in front of cinch - Blatant disobedience - Use of either hand to instill fear/praise 	<p>10 Point Penalty:</p> <ul style="list-style-type: none"> - Unnatural Ranch Horse Appearance (Horse's tail is obvious and consistently carried in an unnatural manner in every maneuver) <p>Off-Pattern (OP): Cannot place above others who complete pattern correctly:</p> <ul style="list-style-type: none"> - Breaking pattern - Repeated blatant disobedience - Use of two hands (except in snaffle bit or hackamore) - More than one finger between split reins or any fingers between romal reins <p>Disqualification (DQ):</p> <ul style="list-style-type: none"> - Abuse - Lameness - Disrespect or misconduct - Illegal equipment - Fall of horse/rider - Improper western attire - Leaving arena before pattern is complete
---	--

MANEUVER SCORES											10 POINT PENALTY	PENALTY TOTAL	SCORE	OFF PATTERN					
W/O	#	Each horse/rider team is scored between 0-100 points and automatically begins the run with a score of 70 points -1 1/2 Extremely Poor, -1 Very Poor, -1/2 Poor, 0 Correct, +1/2 Good, +1 Very Good, +1 1/2 Excellent																	
		Tie-Breaker		(2)		(1)				(3)									
		Maneuver Description		YW	T	XT	LL	SL	W	KL	XL	T	SB						
1	208	PENALTY							1										
		CONTENT	+1/2	0	+1/2	+1/2	+1/2	-1/2	0	+1/2	0	0						-1	70 1/2
2	209	PENALTY																	
		CONTENT	+1/2	+1	+1	+1	+1	+1/2	+1	+1/2	0	+1/2							
3	213	PENALTY																	
		CONTENT	0	0	+1/2	+1/2	+1/2	0	+1/2	+1/2	0	+1/2							
4	216	PENALTY	Scratched																
		CONTENT	Scratched																
5	217	PENALTY							1	1									
		CONTENT	0	-1/2	0	-1	-1	-1	0	-1/2	0	-1/2							
6	231	PENALTY	Scratched																
		CONTENT	Scratched																
7	201	PENALTY																	
		CONTENT	0	+1/2	0	0	-1	-1/2	0	-1/2	0	+1/2							
8	201	PENALTY							1			1							
		CONTENT	0	0	+1	+1/2	0	-1/2	+1/2	0	-1/2	0							

Lt AQ
 Lt AQ
 AD
 Lt AQ
 Lt AQ
 Lt AQ

JUDGE'S NAME (PRINTED):

JUDGE'S SIGNATURE: Judith Rogers

SHOW: NCRCHA
CLASS: NP/ Amt.
DATE: 8/18

VERSATILITY RANCH HORSE - RANCH RIDING

<p>1 Point Penalties:</p> <ul style="list-style-type: none"> - Over-bridged (per maneuver) - Out of frame (per maneuver) - Too slow (per maneuver) - Break of gait at walk - Break of gait at walk or trot for two (2) strides or less <p>3 Point Penalties:</p> <ul style="list-style-type: none"> - Wrong lead or out of lead - Draped reins - Break of gait at lope - Break of gait at walk or trot for more than two (2) strides - Out of lead or cross-cantering more than two strides when changing leads - Trotting more than three strides when making a simple lead change <p>5 Point Penalties:</p> <ul style="list-style-type: none"> - Spurring in front of cinch - Blatant disobedience - Use of either hand to instill fear/praise 	<p>10 Point Penalty:</p> <ul style="list-style-type: none"> - Unnatural Ranch Horse Appearance (Horse's tail is obvious and consistently carried in an unnatural manner in every maneuver) <p>Off-Pattern (OP): Cannot place above others who complete pattern correctly:</p> <ul style="list-style-type: none"> - Breaking pattern - Repeated blatant disobedience - Use of two hands (except in snaffle bit or hackamore) - More than one finger between split reins or any fingers between romal reins <p>Disqualification (DQ):</p> <ul style="list-style-type: none"> - Abuse - Lameness - Disrespect or misconduct - Illegal equipment - Fall of horse/rider - Improper western attire - Leaving arena before pattern is complete
---	--

W/O		#		MANEUVER SCORES										10 POINT PENALTY	PENALTY TOTAL	SCORE	OFF PATTERN	
Each horse/rider team is scored between 0-100 points and automatically begins the run with a score of 70 points -1 1/2 Extremely Poor, -1 Very Poor, -1/2 Poor, 0 Correct, +1/2 Good, +1 Very Good, +1 1/2 Excellent																		
Tie-Breaker		②		①								③						
Maneuver Description		XW	T	XT	LL	S.R	W	RL	XL	T	SB							
9	226	PENALTY																
		CONTENT	0	+1/2	+1/2	+1/2	+1/2	+1/2	-1/2	0	0	+1/2						-1
				71		71 1/2		72		72 1/2		71		71 1/2				
10	225	PENALTY																
		CONTENT	<i>Scratch</i>															
11	229	PENALTY	1															
		CONTENT	-1/2	0	+1/2	-1/2	-1/2	0	0	0	-1	0						-1
		68 1/2		69		68 1/2		68		67								
12	242	PENALTY																
		CONTENT	+1/2	+1/2	+1/2	+1/2	+1/2	0	-1/2	+1/2	+1/2	+1/2						73 1/2
		71		71 1/2		72		72 1/2		72		72 1/2		73		73 1/2		
13	232	PENALTY																
		CONTENT	<i>Scratch</i>															
14	297	PENALTY							3									
		CONTENT	0	+1/2	+1/2	0	0	0	-1/2	0	-1/2	+1/2						-3
		70 1/2		71		67 1/2		67		67 1/2								
15	265	PENALTY																
		CONTENT	0	0	+1/2	+1/2	0	+1/2	+1/2	+1/2	0	0						
		71		72		72 1/2												
16	260	PENALTY																
		CONTENT	<i>Scratch</i>															

JUDGE'S NAME (PRINTED): _____ JUDGE'S SIGNATURE: Fielding Rogers

SHOW: NCRCHA
CLASS: NP / Amt.
DATE: 8/18

VERSATILITY RANCH HORSE - RANCH RIDING

<p>1 Point Penalties:</p> <ul style="list-style-type: none"> - Over-bridged (per maneuver) - Out of frame (per maneuver) - Too slow (per maneuver) - Break of gait at walk - Break of gait at walk or trot for two (2) strides or less <p>3 Point Penalties:</p> <ul style="list-style-type: none"> - Wrong lead or out of lead - Draped reins - Break of gait at lope - Break of gait at walk or trot for more than two (2) strides - Out of lead or cross-cantering more than two strides when changing leads - Trotting more than three strides when making a simple lead change <p>5 Point Penalties:</p> <ul style="list-style-type: none"> - Spurring in front of cinch - Blatant disobedience - Use of either hand to instill fear/praise 	<p>10 Point Penalty:</p> <ul style="list-style-type: none"> - Unnatural Ranch Horse Appearance (Horse's tail is obvious and consistently carried in an unnatural manner in every maneuver) <p>Off-Pattern (OP): Cannot place above others who complete pattern correctly:</p> <ul style="list-style-type: none"> - Breaking pattern - Repeated blatant disobedience - Use of two hands (except in snaffle bit or hackamore) - More than one finger between split reins or any fingers between romal reins <p>Disqualification (DQ):</p> <ul style="list-style-type: none"> - Abuse - Lameness - Disrespect or misconduct - Illegal equipment - Fall of horse/rider - Improper western attire - Leaving arena before pattern is complete
---	--

W/O	#	MANEUVER SCORES										10 POINT PENALTY	PENALTY TOTAL	SCORE	OFF PATTERN	
<p>Each horse/rider team is scored between 0-100 points and automatically begins the run with a score of 70 points -1 1/2 Extremely Poor, -1 Very Poor, -1/2 Poor, 0 Correct, +1/2 Good, +1 Very Good, +1 1/2 Excellent</p>																
Tie-Breaker		(2)		(1)					(3)							
Maneuver Description		XW	T	XT	LL	S&R	W	RL	XL	T	SB					
AQ	17	238	PENALTY													
			CONTENT	+1/2	+1/2	+1/2	+1/2	0	+1/2	0	+1/2	0	+1/2			
			70 1/2	71	71 1/2	72		72 1/2								
Lt. AQ	18	250	PENALTY													
			CONTENT	0	0	+1	+1/2	-1/2	7/12	+1/2	0	0				
					71	71 1/2	71	71 1/2	72	0						
Lt. AQ	19	259	PENALTY													
			CONTENT	0	+1/2	+1/2	+1/2	+1/2	0	+1	+1/2	+1/2	+1/2			
			70 1/2	71	71 1/2	72		73	73 1/2	74	74 1/2					
AQ	20	278	PENALTY	1												
			CONTENT	0	0	-1/2	0	+1/2	0	+1/2	+1/2	0	0			-1
			69		68 1/2		69		69 1/2	70						
Lt. AQ	21	254	PENALTY													
			CONTENT	+1	+1/2	0	0	0	-1/2	+1/2	0	0	0			+1
			71	71 1/2				70	70 1/2							
Lt. AQ	22	246	PENALTY													
			CONTENT	0	0	+1/2	0	-1/2	0	-1/2	0	-1/2	0			-1
					70 1/2		70		68 1/2		68					
AQ	23	204	PENALTY													
			CONTENT	[Handwritten scribbles]												
AQ	24	264	PENALTY													
			CONTENT	+1/2	+1/2	+1/2	+1/2	-1	-1/2	0	0	+1/2	0			-1
			70 1/2	71	71 1/2	72	71	69 1/2								

JUDGE'S NAME (PRINTED): _____ JUDGE'S SIGNATURE: Juliana Rogers

SHOW: NSRCHA
CLASS: Youth
DATE: 8/18

VERSATILITY RANCH HORSE - RANCH RIDING

<p>1 Point Penalties:</p> <ul style="list-style-type: none"> - Over-bridged (per maneuver) - Out of frame (per maneuver) - Too slow (per maneuver) - Break of gait at walk - Break of gait at walk or trot for two (2) strides or less <p>3 Point Penalties:</p> <ul style="list-style-type: none"> - Wrong lead or out of lead - Draped reins - Break of gait at lope - Break of gait at walk or trot for more than two (2) strides - Out of lead or cross-cantering more than two strides when changing leads - Trotting more than three strides when making a simple lead change <p>5 Point Penalties:</p> <ul style="list-style-type: none"> - Spurring in front of cinch - Blatant disobedience - Use of either hand to instill fear/praise 	<p>10 Point Penalty:</p> <ul style="list-style-type: none"> - Unnatural Ranch Horse Appearance (Horse's tail is obvious and consistently carried in an unnatural manner in every maneuver) <p>Off-Pattern (OP): Cannot place above others who complete pattern correctly:</p> <ul style="list-style-type: none"> - Breaking pattern - Repeated blatant disobedience - Use of two hands (except in snaffle bit or hackamore) - More than one finger between split reins or any fingers between roman reins <p>Disqualification (DQ):</p> <ul style="list-style-type: none"> - Abuse - Lameness - Disrespect or misconduct - Illegal equipment - Fall of horse/rider - Improper western attire - Leaving arena before pattern is complete
---	--

W/O	#	MANEUVER SCORES										10 POINT PENALTY	PENALTY TOTAL	SCORE	OFF PATTERN	
Each horse/rider team is scored between 0-100 points and automatically begins the run with a score of 70 points -1 1/2 Extremely Poor, -1 Very Poor, -1/2 Poor, 0 Correct, +1/2 Good, +1 Very Good, +1 1/2 Excellent																
		②		①						③						
		KW	T	XT	LL	SR	W	RL	XL	T	SB					
	1	205				1										
		PENALTY														
		CONTENT	+1/2	0	0	+1/2	-1/2	+1/2	0	-1/2	0	0				-1
			70 1/2			71	68 1/2	64		68 1/2						68 1/2
	2	227														
		PENALTY														
		CONTENT	0	0	+1/2	+1/2	+1/2	+1/2	+1/2	0	0	+1/2				73
			70 1/2	71	71 1/2	72	72 1/2	72	72 1/2	72	72	72				73
	3	202														
		PENALTY														
		CONTENT	0	0	+1/2	+1/2	0	+1/2	0	0	0	0				71 1/2
			70 1/2	71	71 1/2	71	71 1/2	71	71 1/2	71	71	71				71 1/2
		PENALTY														
		CONTENT														
		PENALTY														
		CONTENT														
		PENALTY														
		CONTENT														
		PENALTY														
		CONTENT														
		PENALTY														
		CONTENT														
		PENALTY														
		CONTENT														
		PENALTY														
		CONTENT														
		PENALTY														
		CONTENT														
		PENALTY														
		CONTENT														
		PENALTY														
		CONTENT														
		PENALTY														
		CONTENT														
		PENALTY														
		CONTENT														
		PENALTY														
		CONTENT														
		PENALTY														
		CONTENT														
		PENALTY														
		CONTENT														
		PENALTY														
		CONTENT														
		PENALTY														
		CONTENT														
		PENALTY														
		CONTENT														
		PENALTY														
		CONTENT														
		PENALTY														
		CONTENT														
		PENALTY														
		CONTENT														
		PENALTY														
		CONTENT														
		PENALTY														
		CONTENT														
		PENALTY														
		CONTENT														
		PENALTY														
		CONTENT														
		PENALTY														
		CONTENT														
		PENALTY														
		CONTENT														
		PENALTY														
		CONTENT														
		PENALTY														
		CONTENT														
		PENALTY														
		CONTENT														
		PENALTY														
		CONTENT														
		PENALTY														
		CONTENT														
		PENALTY														
		CONTENT														
		PENALTY														
		CONTENT														
		PENALTY														
		CONTENT														
		PENALTY														
		CONTENT														
		PENALTY														
		CONTENT														
		PENALTY														
		CONTENT														
		PENALTY														
		CONTENT														
		PENALTY														
		CONTENT														
		PENALTY														
		CONTENT														
		PENALTY														
		CONTENT														
		PENALTY														
		CONTENT														
		PENALTY														
		CONTENT														
		PENALTY														
		CONTENT														
		PENALTY														
		CONTENT														
		PENALTY														
		CONTENT														
		PENALTY														
		CONTENT														
		PENALTY														
		CONTENT														
		PENALTY														
		CONTENT														
		PENALTY														
		CONTENT														
		PENALTY														

VRH - LIMITED COW WORK (Amateur/Youth)

SHOW:

CLASS:

Yth Ltd

DATE:

8/13

1 Point Penalties:

- A - Loss of working advantage
- D - Failure to drive cow passed middle marker on second drive before time expires
- P - Working out of position
- S - Slipping rein
- V - Over-bridled (per maneuver)
- W - Out of frame (per maneuver)
- E - Driving cow down the opposite fence (changing sides)

3 Point Penalties:

- K - Knocking down the cow without having a working advantage
- L - Losing a cow while boxing

5 Point Penalties:

- B - Spurring in front of cinch
- C - Blatant disobedience
- E - Use of either hand to instill fear/praise

10 Point Penalty:

- U - Unnatural Ranch Horse Appearance (Horse's tail is obvious and consistently carried in an unnatural manner in every maneuver)

Off-Pattern (OP): Cannot place above others who complete pattern correctly

- A - Turning tail
- E - Repeated blatant disobedience
- J - Schooling after entering the arena prior to calling for cow
- K - Schooling horse between cows, if new cow is awarded
- N - Failure to attempt any part of the class
- H - Use of two hands (except in snaffle bit or hackamore)
- M - More than one finger between split reins or any fingers between romal reins (except two rein)

Disqualification (DQ):

- A - Abuse
- B - Lameness
- D - Disrespect or misconduct
- G - Illegal equipment
- F - Fall of horse/rider
- N - Improper western attire
- H - Leaving arena before run is complete

W/O	#	RUN CONTENT								PENALTIES				SCORE	OP
		Boxing	Drive (Run & Rate)	Boxing	Drive (Run & Rate)	Position & Control	Degree of Difficulty	Eye Appeal	Courage	3 Points	5 Points	10 Points	Total Penalties		
Each horse/rider team is scored between 0-100 points and automatically begins the run with a score of 70 points -1 1/2 Extremely Poor, -1 Very Poor, -1/2 Poor, 0 Correct, +1/2 Good, +1 Very Good, +1 1/2 Excellent:															
Tie-Breaker															
1	218	PENALTY	P	P	P										
		CONTENT	+1/2	-1/2	-1/2	-1	-1/2	0	0	0				-3	66
2	217	PENALTY	P		P, E										
		CONTENT	0	-1	-1/2	-1/2	-1/2	0	0	0				-3	64 1/2
3	219	PENALTY	P												
		CONTENT	+1/2	-1	+1/2	0	0	0	0	0				-1	69
		PENALTY													
		CONTENT													
		PENALTY													
		CONTENT													
		PENALTY													
		CONTENT													
		PENALTY													
		CONTENT													

JUDGE'S NAME (PRINTED):

JUDGE'S SIGNATURE:

Fielding Rogers